LOS ANGELES DAILY TIMES.

VOL. IV. LOS ANGELES CALIFORNIA, TUESDAY MORNING, OCTOBER 9, 1883. 107.

Day Dispatches.

[By the Western Associated Press.]

FROM SAN FRANCISCO.

General News Report from the Metropolis.

Return of the Schooner Leo—The Wheelbarrow Cranks take a Start—Smuggling Chinamen from British Columbia.

SAN FRANCISCO, October 8. — The schooner Leo with Lieut. Ray and party on board, arrived here yesterday from Point Barrow, Alaska Bay. They had been sent by the Government to take meteorological and aurora observations, in order to better determine the magnetism of the earth. He reports having successfully taken many thousands observations during the two years he and his party have been north; the importance of which remains to be determined by the Signal Service Bureau at Washington. In some explorations made, he discovered some rivers not previously known of. Lieut. Fred Schwatka, who has been exploring the Yukon river, came down with Ray's party, having joined them at St. Michaels. Schwatka reports having ascended the Yukon a distance of 1,800 miles, further north than any previous explorer has gone. The result of his trip will be made in the form of a report to the War Department.

Federmeyer and Guerrero, the two wheelbarrow pilgrims, started out yesterday on their overland trip. A large crowd assembled to see them pass by on their jaunt. They are to trundle a wheelbarrow from San Francisco to New York, the winner to present himself at the Herald office in New York and receive $2000, the amount of the stakes. It is calculated it will take them five months to make the trip, even if they succeed in getting over the mountains, which is considered doubtful at this time of the year.

At a large meeting of the El Sobrante settlers, near Redwood School House, Alameda county, yesterday, resolutions denouncing the claims of Charles McLaughlin, acting for the Central Pacific Railroad, were adopted. An offensive and defensive league was established to better carry on the fight waged against them.

A Port Townsend, W. T., Call special says that Customs Inspector Matheson has captured the sloop Star with eleven Chinese on board, hailing from British Columbia. It is reported that several boat loads have passed up the Sound lately. As showing the profit made in smuggling Chinese across, two longshoremen of Victoria claimed to have cleared $900 last month. The Chinese acknowledge paying $15 a head for their passage.

FROM CHINA.

Reported Assassination of a U. S. Consul and a Denial.

NEW YORK, Oct. 8.—A cable special to the World from London, says that the news from China is of the gravest character. Word has just been received that Charles Seymour, of Wisconsin, U. S. Consul at Canton, has been assassinated by a mob.

WASHINGTON, Oct. 7.—Up to seven o'clock this evening the State Department had received no advice that any outbreak had occurred in Canton, or that U. S. Consul Seymour had been killed. The State Department telegraphed to China early this morning upon learning of the public rumor of Consul Seymour's death, but no reply to the inquiry has been received.

WASHINGTON, Oct. 8.—A cable message was received at the Department of State to-day, from Consul-General Denny, stating that quiet prevails in Canton, and that there is no truth in the reported assassination of United States Consul Seymour, who is alive and well. This telegram was received in reply to one sent by the Acting Secretary of State yesterday morning, asking for information on the subject.

The Political Outlook in Ohio.

CINCINNATI, O. Oct. 8.—Judge Hoadley spoke in Dayton on Saturday night. In an interview he said the election would be very close, with chances in favor of Foraker, in the event of a full vote being polled. He fears that the interest which has been developed in the second amendment will bring out a large Republican stay-at-home vote. He feels quite certain, however, that the Germans will pretty generally vote the Democratic ticket.

The Czar Sentenced.

BERLIN, Oct. 8.—The Nord Deutsch Zeitung says that nihilist proclamations have been issued solemnly sentencing the Czar to death because he has failed to grant liberty to the people.

No Salvation for Switzerland.

NEUFCHATEL, Oct. 8.—At a meeting called here 2,000 persons were present. Resolutions demanding the expulsion of the English Salvationists were adopted. The Councillor of State said that the body to which he belonged would do its duty and close the gates of Switzerland to those who are treading upon her hospitality.

Anti-Butler Movement.

BOSTON, Oct. 8.—The Herald says a secret meeting of Democrats opposed to Gov. Butler was held on Friday evening, and it is said that among the members present representing every ward in the city were many Democrats who voted for him last year. Measures will be taken to organize an independent Democratic movement in every ward and the support of the organization will be given to Robinson. At a meeting to be held on Tuesday next, when organization of this new departure will be perfected, leading Greenback politicians will be present.

Conflict in Ireland.

BELFAST, Oct. 8.—An Orange procession while returning from a meeting here on Saturday, at which Sir Stafford Northcote spoke, was attacked by a Catholic mob. A desperate fight ensued and many persons were wounded. A lady in the convent, the windows of which were smashed by Orangemen on Friday, who was ill at the time of the attack, has since died owing to the shock caused by the affair.

Irish Troubles.

BELFAST, October 6.—After the torch light procession to-night in honor of Sir Stafford Northcote, the Orange men smashed in the windows of the convent and of two newspaper officers.

Modern Pirates.

CHICAGO, Oct. 6.—A Times Gloucester (Mass.) special says that last night a band of pirates attacked and robbed two private houses. They were compelled to put to sea in a gale in a large sloop-yacht about day-break.

Wait, One Day Longer.

To-morrow, Wednesday, Oct. 10th, is the great day in Los Angeles. The grandest show on earth is coming. Old John Robinson's monster tents packed in Modesto, Merced, Fresno and Tulare, last week. The monster show is showered with praise from every paper in California. The grand parade comes off to-morrow morning, Wednesday, and the doors will open at 1 p. m., for the afternoon performance and matinee, and at 7 o'clock p.m. for the night show. Ladies of Los Angeles, take the children to the afternoon matinee, as the night house will be so packed with people that the little ones don't have so good a chance to see the best show on earth. Doors open at one o 'clock p. m., and at seven o'clock p. m.

Death of Robert Warren.

Mr. R. B. Warren, of Orange, last Saturday evening received a dispatch from Hermosillo, announcing the death of his son Robert, of yellow fever. He had been at Magdalena, Sonora, since last July, but accepted a position with Wells, Fargo & Co., at Hermosillo, left Benton, on September 27th, and was taken with fever the next day. The deceased was a promising young man, and his letters to the TIMES from Hermosillo have been highly appreciated by its readers. In their sad bereavement his parents will have the sympathy of a host of friends.

Jacoby Bros.

"All deserving of the highest merit, and at prices invariably favoring the customer." That's it, *precisely*. That tells you all about our new Fall goods in the fewest possible words. Our prices *do* favor the customer, and you will find it to your advantage to learn our prices before you spend your hard-earned dollars elsewhere. Money is saved, trouble is saved, and time is saved by purchasing your goods right here of us. You *can't* do better and you *might* do worse.

Messrs. Sanford, Finnegan and La Rue have been appointed judges of the races for the week.

The steamer Ancon leaves to-day for San Francisco. Passengers will take the 10 a. m. train for San Pedro. The steamer Constantine leaves to-morrow.

This evening is the last chance for making entries of exhibits at the Pavilion, except in the baby show, in which entries can be made up to the last moment.

A Main-street car will leave Temple Block every night this week at 10:30 o'clock for Agricultural Park, to accommodate theater goers and other pilgrims.

"I lost it, the boy found it, the husband read it, you stole it, threw it in the fire and I snatched it out. I've got an eye like an eagle. Solomon Isaacs at the Rink to-night. Prices reduced to 35 and 50 cents.

Miss Bettie Smith, of Orange, a lady 52 years of age and an invalid, has at the Pavilion on exhibition, an elegant table cover, which she desires to have raffled. She is destitute and all who take a chance will do her a great favor.

A dispatch was received on Saturday by Mr. W. M. Stoddard, of this city, informing him of the death of his sister, Mrs. C. P. Huntington, in New York. Her many friends here were greatly shocked to hear the unexpected news.

Nick Covarrubias moved into his new stable on First street last Sunday. This is one of the finest stables in the city, being as neat as a parlor, and convenient in every particular.

Mr. John Noel has just returned from the Sanchez mine, where he has a force of men opening that and the Soledad mine. The samples of ore which he has brought in assay high.

LOS ANGELES,

Wednesday, October 10

—:o:—

JOHN ROBINSON'S

Menagerie, Museum, Aviary,

......AND....

3 Circuses —IN— Rings, 3

At One and the Same Time.

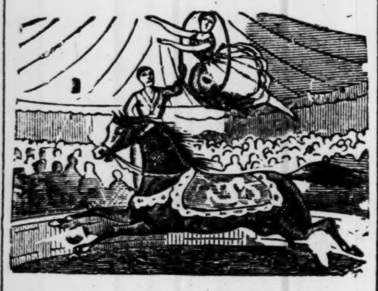

$300,000 Street Parade,

50 Cages of Rare Animals,

18 Sun-Bright Chariots,

2 Musical Wagons,

5 Separate Bands,

1 Troupe Jubilee Singers;

300 HORSES, | 100 PONIES.

DORA, the Tattooed Woman.

Aida { Dives 100 feet to the ground below from the dome of canvas.

Zola { Rides a Velocipede on a ¾-inch wire elevated 60 feet high.

Female Samson, { Out-pulling a pair of Elephants.

Giant Ox, { Larger than an Elephant.

Giant Horse, { 21 Hands High.

Ella Zola { Walks upon Stilts upon a frail wire elevated 60 feet.

PAIR OF } Baby Elephants { Only 2½ feet high

Zenobia, { Hurled through 200 feet space by the Catapult.

Unicorn, With 3 SEPARATE HORNS, 3 DISTINCT EYES.

$45,000 DROVE GIRAFFES!

90 { MALE and FEMALE RIDERS.

40 { GYMNASTS and ACROBATS.

20 { ÆRIAL and SPECIALTY PEOPLE.

Two Performances Daily,

AFTERNOON and EVENING.

Doors open 1 and 7 p. m. oct3-6t

Field & Shaw,

Real Estate, Loan

—AND—

Collection Agency.

For Sale,

Country property, consisting of Farm, Dairy, Fruit, Vineyard and Oil Lands. Choice city property, houses and lots. Titles examined and abstracts of title furnished.

OFFICE—Roeder Building, 23 South Spring street. sep25-tf

Important to Ladies Only.

ON OR ABOUT THE 15TH OF OCTOBER

—We will open the finest line of—

DRY AND FANCY GOODS

—Ever exhibited in—

LOS ANGELES,

Our direct Importation from Europe & New York.

THE LATEST NOVELTIES!

The Finest Goods and Lowest Prices.

Our Motto is to Satisfy and Please.

STERN, CAHN AND LOEB,

City of Paris, — — 105 and 107 North Spring st. sep28-oct14

Grand Announcement!

READY AND WAITING FOR YOU,

—THE—

Finest, the Latest, the Most Artistic Styles of

ELEGANT CLOTHING

—AND—

Gents' Furnishing Goods!

JACOBY BROTHERS,

The Champion Clothiers of Southern California,

Announce to the Public

Their Immense Assortment,

Their Immense Bargains!

Their Immense Inducements!

Their Immense Display!

Our receipts of new Fall and Winter Goods have been simply immense. We are by far the largest importers in our line, and claim that we receive more goods than all the rest of our competitors combined. Inquire of the Southern Pacific Railroad Agent whether our assertions are not true. The latest and greatest irresistible success.

Now open, such a grand array of attractions in

Men's, Youths', Boys' and Children's Clothing, Gents' Furnishing Goods, Hats, Caps, Boots & Shoes,

As has ever before been put on exhibition in this city. New styles for FALL and WINTER now ready for you. Absolute perfection in fabric, fit and durability guaranteed. The public may be sure of the latest and best. Our stock contains nothing else. The public may count on the lowest prices. Competition can't touch us. The public generally, exacting, economical and critical buyers included, are urgently requested to call and examine our late arrivals of

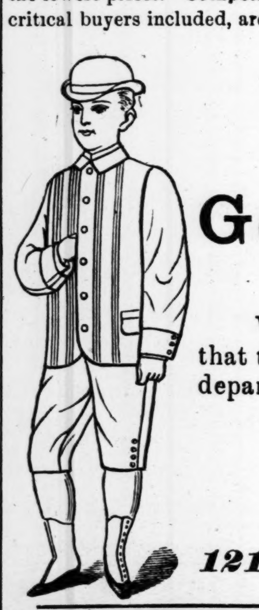

Fine Ready-Made Clothing

—AND—

Gents' Furnishing Goods!

We simply ask the public to call and see our Goods, assuring all that the High Grades and One Uniform Low price will be found in every department in this new and attractive display of late styles.

JACOBY BROS.,

121, 123, 125 & 127 Main Street, Temple Block. sep27-1m

Grand Opening

—OF—

New Fall Goods!

☞ **The Largest and Best Assorted Stock of** ☜

HATS!

—AND—

FURNISHING GOODS.

H. SIEGEL,

Corner Main and Commercial Streets, Los Angeles. oct2-tf

Miss L. J. Hammond

Opens her Fine and Elegant

STOCK of MILLINERY

Carefully selected by herself, comprising all the LATEST NOVELTIES, offering the same at the

LOWEST PRICES

Ever sold in Los Angeles. oct9-1m

Pianos Tuned and Repaired.

☞If you want your piano to sound like this one, get G. W. JORDAN to tune it. Who is he? Why, he came out from the East this Summer to live here; has worked on Chickering's and Mason & Hamlin's in Boston. You ought to see his letters from them. Drop a card to P. O. Box 1515 if you want him, and I know you do, for I heard your piano last eve and it's shockingly out.

Can he repair it?

Oh, yes; he can make a piano from the castor up, and do it first-class, too.

He lives at 15 Hill street. sep16

PROFESSIONAL CARDS.

Dr. Walter Lindley

NO. 216 Fort street, next to Wollweber's Drug Store. Telephone 42. Office hours 2 to 4 p. m. je13-tf

C. W. MORTIMER,

ATTORNEY-AT-LAW. COMMISSIONER OF deeds for England and her colonies. Legal agents in England and Canada. Office—74 Temple Block, Los Angeles. aug7-dtfw25lm

Dr. Popper

REMOVES PERMANENTLY SUPERFLUOUS hair, freckles, blotches, sores, pockmarks, pimples, liver spots, black worms, wrinkles, tan, moles and moth, etc.; positively guarantees not to injure the skin. 127 Montgomery street, San Francisco, Cal. sep 18-tf

MRS. M. J. BOGAN,

LADIES' NURSE. HAS HAD TWELVE years' experience. May be found at her rooms, 225 West First street, corner of Hill. Former office cor. of First and Main. sep26-1m

Julia E. Wellman M.D.,

PHYSICIAN AND ELECTRICIAN. OFFICE and residence, 4th floor, Nadeau Hotel. Special attention to chronic diseases. Office hours 10 a. m. to 4 p. m. sep20-1m

Theodore S. Shaw.

ATTORNEY AND COUNSELOR AT LAW, No. 23 South Spring street, Roeder Building, will practice in all the Courts of California. sep12-1m

Mrs. Alice Higgins, M. D.,

PHYSICIAN AND SURGEON.

Office and Residence—No. 19 Fort street, Los Angeles, Cal. Office hours 10 to 12 a. m., 2 to 4 p. m., 7 to 9 in the evening. sep13-1m

A. C. Lawson.

ATTORNEY-AT-LAW, ROOMS 22 AND 23, No. 21 S. Main st. sep26-1mo

W. L. Wills, M. D.,

PHYSICIAN AND SURGEON. OFFICE, 23 S. Spring st., Roeder Block. Office Hours: 8–9 a. m., 1–3 p. m., 7–8 p. m. sep12tf

R. J. MOHR M. D.,

PHYSICIAN AND SURGEON. OFFICE Main St., Lichtenberger Block. Office hours 10 to 12 a. m., 2 to 4 p. m. Residence Hill street, between 4th and 5th streets. jy12 tf

P. T. HUCKINS, M. D.,

NO. 17 NORTH MAIN STREET, NEW HELLMAN Block, Los Angeles, Office hours: 10 a. m. to 1 p. m., and 2:30 p. m. to 5 p. m. Residence 420 Spring street. oct4-tf

MRS. C. E. BURCEY, M. D.

TREATS ALL FEMALE DISEASES WITH perfect success, and gives all attention to females especially. Try my Cough Syrup. Has cured hundreds affected with chronic diseases. Can be found at home at all hours. Office, No. 7 South Fort street. jy12-tf

A. BRUNSON. G. WILEY WELLS. BRADNER W. LEE.

Brunson Wells & Lee,

ATTORNEYS AT LAW, Rooms 11 to 18 Baker Block, Los Angeles, Cal. Practice in all State and Federal Courts. oct3-1m

Ross Kirkpatrick, M. D.

ROOMS 6 AND 12, PHILLIPS BLOCK. Office hours 10 to 12 A. M., 1 to 4 and 7 to 8 P. M. Residence, 143 Aliso street. aug1-tf

ELIZABETH A. FOLLANSBEE, M. D.

OFFICE AND RESIDENCE, 211 FORT ST. Hours from 8 to 10 a. m. and 4 to 6 p. m. Spring street cars pass the door. apr16-tf

J. C. Kirkpatrick, M. D. | F. DeW. Crank, M. D.

Drs. Kirkpatrick & Crank,

SURGEONS AND HOMŒOPATHISTS.

OFFICE and Residence for the present at No. 21 South Fort street, between First and Second streets Hours from 10 to 12 a. m. and 1 to 4 p. m. Telephone No. 46. my29-tf

C. B. CLOW, M. D.,

PHYSICIAN AND SURGEON, ROOMS 32 and 33 Baker Block Telephone No. 95. s8-1m

E. H. BENTLEY, J. H. LUCAS, MOYE WICKS.

Wicks, Lucas & Bentley,

ATTORNEYS-AT-LAW, 86 AND 87 TEMPLE Block, Los Angeles. sep30-tf

J. B. HOLLAWAY,

ATTORNEY AND COUNSELLOR AT LAW. Office No. 17 Allen Block. Real estate claims a specialty. oct8-tf

Dr. J. S. Owens.

HOMŒOPATHIST AND SURGEON. MAKES a specialty of diseases of women. Also all forms of chronic diseases. Office hours 8 to 10 a. m.; 2 to 5 and 7 to 8 p. m. Office in Postoffice block, rooms 6 and 7. Calls answered at office at all hours. mar4-d&w-tf

R. B. JOHNSON, M. D.

HOMŒOPATHIST. EXPERIENCE OF Twenty-eight Years. Special attention to Diseases of Women. Office, 21 S. Main St. Residence, cor. Flower and Eighth streets (No. 703). Office hours, 9 to 12 a. m., 2 to 5 and 7 to 8 p. m. jy25tfd&w

DRS. COOK & BIRD,

HOMŒOPATHIC PHYSICIANS AND SURGEONS. Office—Room 40, Nadeau Block, 3d floor (take the elevator).

A. G. COOK, M. D., 231 Bunkerhill avenue —Hours—9 to 12 a. m. | O. B. BIRD, M. D., Office hours—2 to 5 p. m. aug22dw-tf

DR. G. H. BEACH. DR. M. FERNANDEZ.

DRS. BEACH & FERNANDEZ,

HOMŒOPATHISTS. Office, 86 Main street, over American Cash Store, Los Angeles, Cal. jan2-tf-W mar24

Dr. L. W. WELLS,

DENTIST. Practiced in London, England, 10 years, and Kentucky 17 years. Gas Specialists. Positively extract teeth without pain. All work warranted. No. 17 North Main street, over Grange Store. je9d&w-t

A. S. SHORB, M. D.,

HOMŒOPATHIST. — Office, Main Street, Mascarel Block; residence, 1 Spring St., Los Angeles. Office hours, 11 to 12 A. M., 1 to 4 P. M. j10-tf

F. T. BICKNELL, M. D.,

OFFICE: Rooms 6, 7 and 8, City of Paris Block. Office hours, 10 to 12 A. M., 2 to 4 and 7 to 8 P. M. Residence Fort Hill. f14tf

DR. C. H. EDMONDS,

VETERINARY SURGEON, TEMPLE ST. Stable, Los Angeles, Cal. Residence, Vernon District. Office hours from 10 a. m. to 5 p. m. Horses bought and sold. apr18-tf

Baxter Todd M. D.

DENTIST—Office 38 Spring street, Mohr Block, room 9, Los Angeles. jan7tf

DR. S. H. TOLHURST,

DENTIST. Teeth extracted free of pain by vitalized air manufactured fresh daily. No unpleasant results following. All dental operations performed at Eastern prices. First class work warranted. Room 2, over Postoffice, Los Angeles. jy13-ti

Upper or lower set, plain	TEETH	$10 00
Upper or lower set, gum.		12 50
Extracting		50
Filling		$1 to $5

DR. BURKS, Dentist, City of Paris Building. mar5-tf

J. N. BARATA, M. D.,

ITALIAN HERB DOCTOR. ALL CHRONIC diseases cured speedily. Certificates from hundreds of patients. Office—Heinsch building, corner of Los Angeles and Commercial streets. sep9-1m

DAVID LYON.

ATTORNEY AT LAW, ROOM 1, DOWNEY Block. ap25-tf

H. W. MAGEE,

ATTORNEY-AT-LAW AND REAL ESTATE Agent, one block east of Postoffice, Pasadena. Reference given. apr22-tf

J. BROUSSEAU.

ATTORNEY AT LAW. Nos. 56 and 57, Baker Block. ap25 tf

JAMES H. BLANCHARD

ATTORNEY-AT-LAW. No. 4 Ducommun Block, Main street. d10-tf

CONTRACTORS AND BUILDERS.

MATTHEW BRIDGE.

CONTRACTOR AND BUILDER, AT GRAND Opera House, Main street, Los Angeles. sep9-1m

G. E. SCAMMAN,

BUILDER & CONTRACTOR, NO. 46 TENTH street, near Main. All kinds of building estimates furnished on application. feb20-tf

ROBERT B. YOUNG,

CONTRACTOR AND BUILDER, HAVING had a large experience in Canada and Denver City, is now prepared to do work at reasonable rates and in a satisfactory manner. Office and shop, 113 S. Spring. Satisfaction guaranteed. Box 619. sept24-tf

THE TRADES.

HORSESHOEING.

J. GOODWIN, 128 MAIN STREET, NEARLY opposite Turnverein Hall. Horses shod in the most approved fashion. Shoes made for all diseases of the feet. aug1-tf

Electro Magnetic and Hygienic INSTITUTE!

119 SOUTH MAIN ST.,

Between Second and Third Streets

DR. E. ROBBINS, the celebrated Australian Electro-Magnetic Healer, after several years experience in the Australian colonies, San Francisco, Salt Lake City, Denver, and several months in this city, has decided to permanently locate here, where he has performed so many wonderful cures without the aid of medicine. His rooms are crowded daily with patients anxious to get the benefit of his power over so-called incurable diseases. Dr. Robbins is patronized by some of our leading citizens. He also diagnoses diseases without explanation from the patients, free of charge, and has fitted up his institute at considerable expense with Dr. Hoffmann & Palmer's celebrated Electro-Therapeutic Bath, which is pronounced by eminent physicians to be the greatest discovery in medical science of modern times; also other medicated baths, with the latest improvements in electrical instruments for administering Faradic, Galvanic and static electricity. aug31-3m

ARCHITECTS.

J. HALL,

ARCHITECT, SANITARY ENGINEER, AND Superintendent of Works. Room 2, Ducommun Blk. All business entrusted will receive prompt and practical attention. je6-tf

RICHARD S. COX,

PRACTICAL ARCHITECT, ROOM 6 LARRONDE Block, cor. Spring and First streets, Los Angeles. Office hours: 8 A. M. to 5 P. M., 7 to 9 P. M. mh28-tf

E. F. KYSOR. OCTAVIUS MORGAN.

KYSOR & MORGAN.

ARCHITECTS. ROOM No. 8, McDONALD Block, Los Angeles, Cal. jy11-tf

B. REEVE,

ARCHITECT AND SURVEYOR, ROOM 10 Phillips' Block, Main Street. Residence Eighth and Olive Street, Los Angeles, Cal. Twenty-two years' experience. je10 tf

HENRY HOEPPNER,

ARCHITECT, REMOVED FROM BERNARD Block to rooms 20 and 21, Temple Block; entrance opposite public drinking fountain. sep16-1m

W. R. NORTON,

ARCHITECT. ROOMS 17 and 18, TEMPLE Block, Los Angeles. Office hours, 8 A. M. to 5 P. M. je17tf

BOOKS, TOYS, STATIONERY, ETC

HELLMAN, STASSFORTH & CO.,

SUCCESSORS TO S. HELLMAN, WHOLESALE and Retail Dealers in Books, Stationery, Fancy Goods, Toys, etc. No. 8 Spring and 95 Main street. sep17-1m

DAY & BROWN.

FINE STOCK OF STAPLE AND FANCY Stationery at low prices. Opposite the postoffice. jy24-1m

MISCELLANEOUS.

D. MUNRO,

INSURANCE AGENT, HAS REMOVED HIS office from P. O. building to No. 9 Spring st., in Nadeau Block. oct6-1m

CAMPBELL'S LIVERY STABLE.

NO. 47 ALISO STREET, BUGGIES, CARRIAGES, Hacks and Horses for hire. D. Campbell, proprietor. Veterinary surgeon. All diseases of horses successfully treated. oct3-1m

TENTS AT TENT FACTORY.

CALL ON JOHN SHAFFER, PIONEER MANUFACTURER of Tents, Wagon-Covers, Awnings, etc.; made by hand or machine. Tents for rent. Sells all kinds of canvas, of all widths. No. 18 East First st., near Main. oct4-tf

LOS ANGELES MARBLE WORKS.

STATUARY, MONUMENTS, HEADSTONES and mantelpieces. No. 12 Los Angeles st. DECLEZ & GILBERT. oct4-1m

MRS. P. W. STEPHENS,

CLAIRVOYANT AND TEST MEDIUM, IS located at Mrs. Burdick's, corner of Fort and First st., will give manifestations. Tests guaranteed, or no pay. Price, $1. sep27-1w

THE WHITE LAUNDRY.

15 NEW LOS ANGELES STREET, THREE doors below First street. No Chinese employed. sep25-1m

JUST RECEIVED.

CAR-LOAD MARBLEIZED IRON MANTELS! New and beautiful designs, at J. A. Barrows'. No. 213 and 215 N. Los Angeles St. sep19-1m

PHOTOGRAPHIC PARLORS.

18 SOUTH MAIN ST., O. E. TYLER, PROprietor. Special attention given to children. First-class work guaranteed. jy1

I. A. McCrary,

HOUSE-MOVING AND RAISING. ALL ORders promptly attended to. 22 Franklin st. sep21-1mo

JEWELERS.

WM. F. BROWN,

PRACTICAL WATCHMAKER AND Jeweler. No. 116½ Spring street, below County Bank. Watches, Clocks and Jewelry at the lowest figure. Watches thoroughly repaired and warranted. oct5-tf

D. C. ROBERTS.

JUST RECEIVED, A FINE LOT OF Spectacles, London Smoke. On hand at all times Bifocal. Concave, Peroscopic, Doub. Concave. Doub. Convex. in fact, a general line of Eye-glasses. If your eyes begin to grow dim call opposite the P. O. and Roberts will make you see as well as you ever did in blooming youth. Watches, Clocks and Plated Ware in various styles to suit the taste. sep17-1m

F. O. CORNELIUS,

LOS ANGELES JEWELRY STORE, 130 MAIN street, California Block. Watches, clocks, diamonds and spectacles. Diamond setting and repairing a specialty. my16-1m

F. FROEWISS,

MANUFACTURING JEWELER. ORDERS promptly attended to. Repairing neatly done. Good work; moderate prices. Room 13, Phillips' Block, Main street, Los Angeles, Cal. sep28-1m

LOAN OFFICE.

CALIFORNIA LOAN OFFICE,

134 LOS ANGELES STREET, corner Commercial, advances money on all articles, and also makes a specialty of buying and selling jewelry, pistols, etc., at the highest prices. Old gold and silver bought. oct4-tf

STAR LOAN & BROKERS' OFFICE

NO. 6 COMMERCIAL STREET, advances money on, also buys and sells, all kinds of personal property, watches, jewelry, pistols, guns, etc. All transactions strictly confidential. feb27tf

REAL ESTATE AGENTS.

J. A. FAIRCHILD. G. A. DOBINSON.

DOBINSON & FAIRCHILD.

REAL ESTATE AND INSURANCE BROkers, 10 Commercial street. (Three doors from Main street.) s12tf

POMEROY & MILLS,

REAL ESTATE AGENTS. LOANS NEGOtiated. Notaries Public. Office cor. of Spring and Court streets, opposite Court House. aug17-tf

B. B. METCALF.

REAL ESTATE AND LOAN AGENT—No. 12 First street, bet. Main and Spring. Property bought, sold, exchanged, leased. sep8-tf

LODGE MEETINGS.

ORANGE COUNCIL NO. 26, I. O. C. F.

MEETS EVERY WEDNESDAY EVENING IN Good Templars' Hall. Visiting members are cordially invited to attend.

ISAAC S SMITH, Secretary. A. W. EDELMAN, C. C. nov7-tf

LOS ANGELES LODGE, 55, A.O.U.W

REGULAR MEETINGS OF THE ABOVE Lodge are held every Friday evening at Odd Fellows' Hall, Postoffice Building. Visiting brethren cordially invited.

THOS. BARNES, M. W.

C. H. WHITE, Recorder. au26-tf

TEACHERS.

MISS LOLA COLLIN,

TEACHER OF ELOCUTION. Pupils received privately or in classes at her rooms, No. 112 Fort street, near Second street. oct5-1m

TO CARPENTERS.

EVENING DRAWING SCHOOL. CALL AND see any evening. Larronde Block, room 6, up stairs. oct4-1m

LOS ANGELES BUSINESS COLLEGE.

SEVENTH YEAR OF THIS INSTITUTION (fourth under the present management) begins October 1st. A thorough course of Business Theory and Training is pursued. Students admitted at any time. Spanish will be taught separate by competent teacher. Rooms over Postoffice. C. W. LA FETRA, Principal. sep30-1m

Prof. Foss,

TEACHER OF PIANO, ORGAN AND VOICE Culture. Residence, Asbury st., West Los Angeles. sep23-1m

NOTICE.

A. M. HEARNE, PROFESSOR OF PENMANship, announces that he is now ready to receive scholars in penmanship at Eastern rates, making the tuition in reach of all. School hours, class days from 9 a. m. to 12 m; from 2 to 4 p. m.; evening class, from 7 to 8½ p. m. Terms, tuition, payable in advance, day class, full time, $10 per month; two hours or less, $5 per month; evening lessons, $5 per month; for a shorter period, $1.50 per week, Room 12, Downey Block. sep21-1m

PROF. MANCHO.

CONSULT HIM BEFORE ANYONE ELSE. Beware of other advertisements and careful in choosing your teacher. Special classes and private lessons in the Spanish and French languages. Prof. Mancho, whose family is well known in Los Angeles, is as much a native of Spain as others called so. He comes from the center of Spain (Old Castile), where the purest Spanish is spoken. He therefore makes a specialty of teaching it to perfection, free from any mixture of other dialects. Moderate terms. South Fort street, No. 9, near First. aug27tf

A. CUYAS, A. M.

PROF. CUYAS IS A MEMBER OF THE Board of the University of Los Angeles. He is a native of Spain (Barcelona) and is conversant with the three principal dialects of Spain, speaking and teaching the purest Castilian. He also speaks both French and Italian. Room No 11, Downey Block. Residence 304 North Main street near Baker Block. sep2-1m

A. T. JULIUS VOIGT,

GERMAN SCHOOL, PUBLIC SCHOOL building, corner of Second and Spring streets. Time: 4 p, m. French taught. sep16-1m

MISS BENGOUGH,

PRIVATE SCHOOL FOR CHILDREN. NO. 19 Third street, between Main and Spring streets, Los Angeles. Terms moderate. Fall term of school begins first Monday in September. apr21-tf

PROFESSOR LOUIS ADAMS.

WHO HAS HAD TWENTY-SEVEN YEARS experience as a teacher, will give lessons in the French language at his office, No. 34 Baker Block, or at pupil's residence on moderate terms. References: Mr. Eugene Meyer, French Consul, Miss Stoneman, J. M. Griffith, Mrs. Bishop Kip, G. A. Dobinson, and many others. sep22-1m

COMMISSION MERCHANTS.

HUTTON BROS.,

COMMISSION AND LIVE STOCK BROKERS. Sheep a specialty. Agents for Cooper's Dipping Powder and the "Pellisier Stock." Notary Public. No. 7, Ducommun Block, Los Angeles. P. O. Box 197. apr7-tf

LOCKHART & SANDERS,

DEALERS IN HAY, GRAIN AND MILL Feed. Goods delivered. No. 110 North Los Angeles st., Los Angeles, Cal. sep15-3m

Times Telegrams

[Western Associated Press Night Report.]

NEWS FROM THE BAY.

A Light Daily Report from the Metropolis.

The Leroy Murder Trial Ended—The Central Pacific Railroad Company Extends its Business North—An Expected Decision.

SAN FRANCISCO, Oct. 8.—In the trial of Leroy for the murder of Skerrett, the testimony closed this afternoon. None was introduced by the defense. The case will be argued to-night.

Central Pacific vs. Northern Pacific.

SAN FRANCISCO, Oct. 8.—The Central Pacific Railroad Co. intend opening offices in Oregon, Washington Territory and British Columbia, as an offset movement to the Northern Pacific Co. seeking business in California for the East via Portland. An evening paper announces that A. Malpos, ticket agent of the Central Pacific Railroad, accompanied by John Clarke, agent of the Sunset route, has gone to Portland with this object.

R. R. Taxes and the Constitution.

SAN FRANCISCO, Oct. 8.—The Bulletin's New York special says: The Supreme Court, which meets at Washington to-day, will decide whether the power of the State to tax corporations within its limits is controlled by the 14th amendment to the constitution. The Herald says: California made a distinction in its tax laws between railroad property and the property of individuals. The companies claimed that discrimination against them was prohibited by that clause of the 14th amendment, which declared that no State shall deny to any person within its jurisdiction the equal protection of the laws. This issue raised two important questions: first, whether a corporation is "a person," within the meaning of the amendment, and second, whether the amendment was aimed against unjust discrimination in taxation. The United States Circuit Court of California in an elaborate opinion, written by Justice Field and Judge Sawyer, decided both of these points in favor of the companies. The far-reaching effect of the Supreme Court decision is shown by the fact that the principle affirmed will apply to all corporations except municipal in every State in the Union.

THE MORMONS.

The Annual Conference of the Latter Day Saints.

SALT LAKE, Oct. 8.—The annual conference of the Mormon church held two sessions on Sunday and adjourned till April. Taylor, president of the church, said: "The Latter Day Saints considered they had rights, but, even though robbed of them, treated scurvily and oppressed by the nation's representatives, they had submitted patiently and quietly, but they proposed to test the constitutionality of every oppressive law passed against them, and if the nation persisted in persecuting this innocent people, they would appeal to God and leave their cause in his hands. No one would pass by the angels of God standing sentinel at the gates of the Celestial Kingdom, who did not abide the celestial law—polygamy." Secret meetings of the priesthood were held to-day, to give instructions to those appointed to go on missions to Europe and the United States. To-morrow the Mormon church constitutional convention meets to take further action in regard to the admission of Utah as a State. This convention is entirely Mormon, a majority of whom are polygamists.

WOMEN AT THE POLLS.

Coffee, Cakes and Ballots—Women Electioneering in Ohio.

CLEVELAND, Ohio, Oct. 6.—The Women's Christian Temperance Union has rented store-rooms, and, in some instances, entire dwellings, in close proximity to the voting places in every ward in this city for their headquarters at the election to-morrow. Their places will be decorated with flowers, banners and mottoes. Hot coffee and cakes will be served, and men employed to peddle the tickets of both parties, with the affirmation for the second or prohibition amendment to the constitution. The ladies themselves will peddle tickets and electioneer for the amendment. The most earnest and shrewdest work of this political campaign has been done by and for the Women's Christian Temperance Union, in the interest of the second amendment.

TALMAGE'S LAST.

Sermon on the Mormon and on the Chinaman.

NEW YORK, Oct. 8.—In his sermon yesterday, Talmage said God and civilization demand of the political parties of this day a plank anti-Mormonistic. It is high time that the nation stops playing with this cancer. Nothing but surgery of the sword will cure it. All Congressional laws on this subject have been notorious failures, and the last failure, the Edmunds bill, was worse, because so much was expected of it. Congress will have to repeal the Laws against Chinese immigration. The time will come when in America John Chinaman will have a right to vote. He will be smothered with kisses, and the Democratic party will throw its arm around his neck and kiss him on one cheek, and the Republican party will throw its arm around his neck and kiss him on the other cheek, and then both parties will get into a fight as to which has loved him longest and loved him most.

A Railroad Conductor Shoots a Man

PORTLAND, Oregon, Oct. 8.—A special from Forty-nine mile siding on the Pelouse branch of the N. P., says: Last night Joseph Disart, conductor of the Pile driver train, shot and killed Jack Hanson, an employee of Mr. Wise, a contractor for pile driving. Hanson had insulted a lady riding in the caboose, and was ordered by the conductor to keep still. Hanson then became very boisterous and insulting, and finally attacked Disart, who drew his revolver and fired one shot, and death was instantaneous. Disart surrendered to the authorities.

The Ohio Election.

CINCINNATI, Ohio, Oct. 8.—The election in Ohio to-morrow is for State officers and Legislature. There will also be three amendments to the constitution: one to change the judiciary system; one to regulate the liquor traffic; one to prohibit it. The last two have leading places in the issues of the campaign, and in the reports of the result they will be included, showing what portion of the total vote for Governor each has.

Passenger Movements.

SUNDAY'S LIST.

The following passengers passed Fresno on Sunday, and arrived in Los Angeles on Monday morning:

Ben Hill and wife, Arthur Hill, A B Hotchkiss, San Diego; Samuel Freeman, Tucson; Mrs H M Plumb, Lacrosse, Wis; Dr J T Smith, Tucson; Mrs T H Coy, Evan J Coleman, S F; E L Stern and wife, L A; H P Kingsbury, U S A; R Pacheco, S F; H M Laine, Sac; Henry Schwartz and wife, P A Finnegan, J W McCarthy, R G Folk, Perrie Kewen, S F; Victor H Metcalf, Oakland; J A Russ, Riverside; W D Gould, L A; S B McKee, Oakland; Judge Morrison and wife, S F; A T Thompson, Boston, Mass; J R Sharpstein, Geo F Tuttle, J F Coffey and wife, T F O'Connor, S F; C Montgomery, Tucson; Ed Schieffelin, Alaska; Joe Braun, L A; M Cramer, San Pedro; C Peterson, F Boehmer, A N Langston, Alameda; E C Bates, Denver; T M Cummings, S F; Gen J W Robbins, Mrs Robbins, Tucson; Andrew Squire, Cleveland; J A Reaves, L A; H Weisman, S F.

FROM THE ARCTIC.

Over Two Years in the Frozen Zone.

SAN FRANCISCO, Oct. 8.—Lieutenant Ray, who returned here yesterday on the schooner Leo, gave the Associated Press representative the following details of his sojourn north: Left this port in July, 1881, under instructions of the Signal Service Bureau, to establish a permanent signal station at Point Barrow and remain there until the summer of 1884, unless otherwise ordered. The order for him and the whole party to return created great surprise, as the work was being successfully carried out, having accomplished all that portion respecting international work, corresponding with that of similar stations established by Russia, Sweden, Denmark and Austria. The details of his work will be made the subject of his official report. Apart, said Ray, from scientific importance of the station, it is a necessity as a refuge for the crews of the whaling vessels. Every year in the Arctic are an average of forty vessels, worth, with cargo, four millions of dollars, and sixteen hundred men engaged. Out of eighty-seven vessels fifty have been lost within a hundred miles of Point Barrow. In one year, 1877, twelve were lost, with all on board. The crews would not abandon the vessels, knowing there was nothing on shore for them to live on. Had the station existed probably all would have been saved. Since the station was established two years ago, over fifty lives have been saved. Ray says all the party lived comfortably and in good health. The climate is particularly beneficial to those suffering from malaria. Besides the regular provisions they had seal, walrus and white whale. The last was the best meat, being sweeter and more nutritious. The buildings erected were left to the Indians. He expressed his regret at the recall. Information from other sources attributes the recall to a freak of Secretary Lincoln, who objects to people living in the Arctic and wants a discontinuance of Arctic explorations, owing to the loss of life they entailed. Lieut. Ray's statement shows that the station at Point Barrow would be the means of saving many lives.

FIRE AT SAN PEDRO.

A Man Burned to Death—Four Houses Destroyed.

Yesterday morning, about 1 o'clock, a fire was discovered in a little room back of the barber shop at San Pedro This building, John Malgren's Bay View House, Hansen's saloon and the store occupied by the assignee of Hellman & Frankel were totally destroyed. John Malgren had an insurance of $1000 with McLellan Brothers, Hellman & Frankel had $950 with W. J. Brodrick, and E. Walton, who owned one of the buildings, had some insurance with C. H. McNelly. It is believed the fire was caused by a drunken sailor named Henry Meyers, who went to bed at a late hour, having a lighted candle. After the fire had somewhat subsided, the charred remains of Meyers were found in the ruins. Had it not been for the exertions of the employees on the S. P. R. R. engine, which made the trip from Wilmington and had water on the fire in twenty-five minutes, there would have been a much larger amount of property destroyed. Mr. E. C. Weldt, a brakeman discovered the fire and he and F. C. Potter, DeWitt Wolverton and Frank Oswald made heroic exertions to save adjoining buildings. A subscription list is being circulated for their benefit, and it amounted to $60 last evening.

Fanchon.

The Nellie Boyd Dramatic Company played the domestic comedy Fanchon last evening to a very full house at the Skating Rink. The scene of the play is laid in France, and the heroine, Fanchon, the daughter of a supposed witch, falls in love with Landry Barbeaud, the son of a wealthy farmer. Her love is at first unrequited but in time her devotion and self-denial move him and he in turn falls passionately in love with her. The match meets with bitter opposition from his father, and he is threatened and coaxed by turns, and finally Fanchon, not wishing to cause a break in the family circle, leaves her home and goes to a distant city, first pledging her lover to return in a year and see if time has not softened the father's heart. She does so and on her return with much skill obtains an interview with the old man, gains his heart and he forthwith gives his consent to the marriage. The various characters assumed were in almost every case well sustained by the members of the company, but Nellie Boyd as Fanchon and Fred. Felton as Father Barbeaud are worthy of especial praise. Some humorous scenes and a May-pole dance were introduced during the play with good effect. To-night "Solomon Isaacs" will be presented.

The Supreme Court Rooms.

The Supreme Court rooms show no traces of the late fire, and and are now refitted in elegant style. The seven rooms for the judges are models of neatness and comfort, and all the other appointments are in keeping. The court room for Department No. 1, though small, has been furnished in taste, and Department No. 2 will meet public approbation. The rooms of the Clerk, Secretary and bailiff are well suited to the purpose. Capt. Green, the janitor, takes commendable pride in showing visitors around these elegant rooms, of which he has charge.

Meeting of Library Trustees.

Last evening at the Council room the City Council met as Library Trustees, Mayor Thom in the chair.

The minutes of the last meeting were read and approved.

A number of regular monthly bills were allowed.

The Librarian was authorized to purchase Harper's Monthly, the bound edition, for 30 years, for $111.

Miss Foy, the Librarian, then read her report, as follows:

Balance Sept. 1, $201.34; receipts for month, $57.15; total, $258.49. Sept. 3, paid City Treasurer, $132; balance on hand Oct. 1st, $126.49. Bills paid during the month, by warrants drawn, $216.93.

Books received: The Atlantic Coast, Gulf of Inland Waters, Underground Russia, Turkey in Europe, Science of English Verse, 20,000 Leagues Under the Sea, Ceylon and India, John Inglesant, Rutledge, Ten Great Religions, 2 vols., Mother's Recompense, Intellectual Life, 1 set Agnes Fleming, 17 vols., 1 set Wilkie Collins, 16 vols. Book loan, 1,590 vols.

The trustees then adjourned to meet on the first Monday in November.

A German Celebration.

On Sunday night Turnverein Germania, by request of the Eastern Turners, celebrated the 200th anniversary of the settlement of the Germans in Pennsylvania. There were songs by the Liederkranz society, and the Turnverein singing section, and a speech by Dr. Kurtz. Mr. Jacob F. Kuhrts presided and there was a large number present, though the celebration was informal, rather a family gathering than anything else.

An Old Citizen Heard From.

The recent desperate fight in Arizona, near Willcox, with two lawless stage robbers, brings to the surface an old Angeleño, Alfredo Carrillo. According to the latest reports he was a deputy under Sheriff Paul, of Tucson, and rendered valuable service during the fight, finally killing Hensley, the last survivor.

LOS ANGELES DAILY TIMES.

(COUNTY OFFICIAL PAPER.)

Terms of Subscription:

BY MAIL, POST PAID:

One copy, one year.......................$7 50
One copy, six months........................ 4 00
One copy, three months...................... 2 00

PAYABLE INVARIABLY IN ADVANCE.

Delivered by Carrier at 20 cents per week, or 85 cents per month.

WEEKLY EDITION (THE MIRROR.)

One copy, one year.......................$2 00
One copy, six months........................ 1 00

INVARIABLY IN ADVANCE.

TO SUBSCRIBERS.—When subscribers send word to have the address of their paper changed they will please be sure and make mention of their former address, which will accommodate us, and enable them to get their paper much sooner. Remittances should be made either in money orders, registered letters or drafts.

THE LOS ANGELES DAILY TIMES has regular, permanent, bona-fide circulation very much larger than that of any other daily paper published in Los Angeles, and approximating the combined circulation of any other two daily papers here. This claim we are prepared to substantiate.

FOR ADVERTISING the TIMES has therefore established its own equitable scale of prices, based on circulation, and not on the prices charged by or paid to other papers. For advertising rates apply at the Business Office.

CORRESPONDENCE on live topics solicited from all quarters. Local affairs and news given the preference. Correspondents are asked to cultivate accuracy, brevity, clearness, conciseness and timeliness; to use one side of the sheet only, to write plainly, and to send real name. Unless so verified, contributions will receive no attention.

Address all communications to

Francisco, Caystile, Mathes & Otis,
PUBLISHERS,
No. 9 Temple Street, Los Angeles, Cal.

The Daily Times.

TUESDAY, OCTOBER 9, 1883.

FRAUDS AND TRICKS OF THE TURF.

It comes out that there were disgraceful things enacted at the San Jose fair in connection with the races. It is asserted by the press that the contest among roadsters was nothing short of a downright swindle. The fastest horse was distanced after taking the first heat, and his owner subsequently acknowledged "that he had sold the race for $500 to a man who wanted to win a little pile by making bets against the horse that all knew could easily win the race."

Since the developments concerning this fraud, and the stir it has made, the San Jose Mercury has come out with the declaration that it is only one of many practiced on the race-course at all the fairs held there, this one being notable only because confessed and avowed. The Mercury says:

That the swindle so openly avowed by this fellow has been the common practice of the jockeys and black-legs who usually engineer these races, has been universally understood, though not often so shamefully acknowledged. A look at the horde that follow from fair to fair these races, ought to be quite sufficient instruction as to the moral effect of these races upon those who engage in them.

This sort of thing, happening too frequently at races, is what degrades and demoralizes the turf, and makes legitimate trials of speed, conducted by honest men—by gentlemen—well nigh impossible.

The latter-day tendency at our agricultural fairs in California, unfortunately, is to first make the races the big end of the exhibition, and then to suffer their management to fall into the hands of jockeys, pimps, and gamblers; to sacrifice the great interests of agriculture, horticulture and general live stock to the minor interest of "the hoss" pure and simple, and then convert the horse into an animated gaming table, where trickery, cheating and fraud are practiced without stint.

The inevitable effect of such practices is to encourage dishonesty and to produce demoralization. It could not be otherwise.

The assertion that horse-racing is given undue prominence and awarded undue encouragement at our county fairs needs no proof to support it. It is obvious to any intelligent observer. Ample evidence of its truthfulness is found in the premium lists. Scan them and you will find that where one dollar in premiums is offered for the products of the soil—the source of all wealth, all prosperity—ten and twenty dollars in premiums are offered for trials of the turf.

This is not right; it is not normal or equitable; it is unduly inflating one interest, and that not a leading one, and unduly depressing other interests, and those the grandest and most vital. It is an evil that should be corrected by the force of public sentiment brought to bear upon it. It exists here at the Los Angeles fair to a marked degree, and now is the time to commence agitating for a reform. It is safe to say that seven-tenths of the people who are contributing by their labor, production and money to the noble work of making this a rich, prosperous, populous and great county, are more interested, far more interested, in agriculture, horticulture and the other domestic animals than they are in the race-horse. The relative importance of these opposing interests is as twenty to one—yea, as fifty to one, if it be possible to make a comparison at all. Yet the one interest is crazily elevated above the other—the minor is placed above the major interest. As a cotemporary, the Stockton Mail, says, "the State assists in perpetuating this sort of thing [gambling and cheating at horse-races] by annual appropriations for the thirteen District Associations, ranging from $800 to $1500, and by a liberal donation (we do not know how many thousand dollars) to the State Association."

Reform is demanded. The race-horse has his place, but he is not everything. Give the soil-tiller, the tree-grower, the vineyardist, the thorough-bred-cattle man, the cultivator of the "golden hoof," the patient and useful sheep, a chance—a better chance than they have ever yet had.

WE are glad to be able to note that the directors of the Fair are commencing well in the matter of looking personally after the gate-money. The vigilance exhibited by them on the first day of the exhibition was appropriate and commendable, and may profitably be kept up to the end of the show.

IN case a Los Angeles court and jury is called on to hang the wife and sister-in-law of the murdered Henry C. Amadon, the San Francisco Exchange very wisely says: "Certain it is that if the murder is fastened upon them, no maudlin sympathy should be allowed to interfere for the prevention of the infliction of the death penalty."

HIGH RENTS.

The complaint of the high rates for rent charged by those who have rentable houses is getting to be very generally heard in Los Angeles. People come here from abroad and find but comparatively few houses for rent, and those which are offered for that purpose, many of them, particularly among the houses built some years ago, have small, illy-arranged rooms, and are without closets, and with few conveniences for fires. Yet for this class of houses exorbitant prices are demanded. The charges are in excess of those asked to-day in Washington City for handsome houses with all modern improvements. This is a mistake on the part of property owners, and is detrimental to public interests. Of course this is not invariably the case. There are some houses to be had which are comfortable and inviting at reasonably fair rates. These are quickly taken, as are also those for which unreasonable rates are charged. It is to be hoped that this condition of things will not continue. The city is filling up rapidly, and the demand for houses will not lessen, but this fact is no excuse for the extortionate rates towards which prices are tending. Let some of our public-spirited capitalists, who have the prosperity and good name of our growing young city at heart, take the matter in hand and regulate prices by increasing the number of neat modern houses, which may be had for rent at rates that will allow both owner and lessee to "live and let live." It will be a good investment for anybody who has money to spare, and will tend to the general betterment of community.

INDUSTRIAL SCHOOLS.

Washington City has a flourishing Industrial School for children, its object being "to help widows with families; women with dissipated husbands, who have children; invalid parents with families, and those who are willing to work, but can't find employment." From these classes a large number of children have been gathered, and are in the way of becoming self-supporting, as well as being redeemed from a life of worthlessnesss and crime, in whose lessons they were becoming familiar, taught as they are in the daily life of the street. This work of rescuing the little street Arabs from the evil influences that surround those reared in the highways and byways of the city, is worthy the zeal of the philanthropist and all those who have the public welfare at heart. Here these little waifs are collected, cared for, and prepared for the battle of life, by learning some useful employment. Among the industries introduced among the children is that of braiding and sewing straw and palmetto hats, an industry which, when thoroughly mastered, is one of considerable profit. These industrial schools are a step in the right direction, not alone for the children of poverty and want, but for the mass of children. One of the great wants of the day is schools where the elements of the ordinary avocations of life are taught. The demand for skilled laborers and mechanics is heard on every hand. European countries have the advantage of us in this respect. The number of industrial and technical schools supplied by these older civilizations enable the foreigners who come to the United States to win the best places, when they are placed in competition with our American youth. In the great manufacturing establishments of our large cities four out of five of the skilled laborers are foreigners. With this fact to discourage them, our youth drift away to the cities. The counter and the book-keeper's desk attract them, the sturdier industries are scorned, and the race of American skilled artisans is rapidly decreasing.

SOME idea of the profits of manufacturing can be had from the fact that the value of finished goods manufactured in the United States is estimated at $5,369,000,000, and the wages paid for the same is estimated at $848,000,000.—[Exchange.

The above item is published as though the difference between the two sums named represents the manufacturers' profits. Nothing could be wider of the mark. Besides that formidable item of expense, the cost of the raw material, there is interest on the capital invested, wear and tear of machinery, repairs, insurance, taxes, commissions, inevitable losses, and many more expenses, all to come out of the cost of the manufactured products before they leave the producer's hands and reach the consumer's. The free-trader who would deny adequate protection to American industries, and so close our manufacturing establishments and throw thousands of laborers out of employment, or back into the primitive field of agricultural production, has only a very little more sense than those members of trades leagues who, having steady employment at good wages, attempt to benefit their condition by strikes, which, whether successful or unsuccessful, result in loss to the strikers in the end. There is still in the world an amazing number of people, otherwise intelligent, who do not seem to understand the simple proposition that when labor ceases, production ceases; that idleness breeds poverty, and poverty breeds crime.

UNITED STATES Consuls in France report that the adulteration of wines is on the increase. The wine harvest of 1882 was 679,499,000 gallons, a decrease of 71,551,000 gallons compared with 1881, and still the export is just about the same. The consumption of foreign swill, falsely called wine, in great quantities will continue in this country so long as the race of snobs exists—persons who select wines by their foreign label and pronounce them good because they can't interpret the names thereon.

THE Dixon Tribune, an intelligent interior Democratic paper, asserts that the Democratic party "is cursed with stupid leaders. No matter," it says, "how just the cause may be, some bungling fool, temporarily entrusted with party management, is sure to commit an egregious blunder just as victory is about to perch upon our banners." To unprejudiced lookers on that appears to be just about the size of the case.

EX-SENATOR SHARON is in a predicament, and Miss Sarah Althea Hill is in another. One can't let go and the other won't.

A NEW industry for girls has just been opened to them in San Francisco. Girls have been successfully employed in a foundry of that city in making sand cores for brass mouldings. Boys alone have hitherto been employed in this department, but the girls are coming bravely into competition with them, and are doing the work in a no less satisfactory manner. It is a healthy employment and pays well, and the girls are to be commended who have taken the initiative step in this, to them, new field of labor.

Two Yankee girls went down to Chihuahua, the other day, and a Mexican paper burst out as follows: "Thrice welcome, fair daughters of Columbia, to the sunny clime whose brightness you enhance." We trust this first-rate notice of our girls will not cause a general hegira from Columbia into the sister Republic. We can't spare 'em.

SAN JOAQUIN County's suit for five millions against the Central Pacific Railroad Company was compromised on the basis of $300,000. Of this sum the attorneys, of whom Judge Terry was one, got $75,000. Between the lawyers and the great monopoly, the poor county got badly cinched.

MEN AND WOMEN.

Superior Judge J. D. Hines, of Ventura county, is at the Lick House, San Francisco.

Mrs. Bright, a sister-in-law of the noted John Bright, is doing missionary work near Honolulu.

Tennyson read a poem before the Czar of Russia recently at Copenhagen. He selected one of his own productions.

Guiseppe Savini, who died recently, was the man who, in 1840, with the aid of several friends, saved Garibaldi, then pursued by the Austrians, in the Ravena pine forest.

Matthew Arnold, the poet and philosopher, will come to this country on a vacation of six months—which has been granted to him without loss of salary—from his duty as inspector of schools.

Ex-Senator David Davis and wife will prolong their visit to the latter's old home in North Carolina to the middle of November. Then they will return to Bloomington and spend most of the winter there.

Robert Browning, the poet, is now in excellent health and spirits. He has spent the past season at a newly-discovered retreat, under the brow of Monte Rosa, 5,000 feet above sea level, and is about to take up his abode in Venice for the winter.

A dispatch from New York says that Elizabeth Stoddard Huntington, wife of C. P. Huntington, died suddenly Friday morning, after a long illness. She was born in Cornwall, Conn., in 1823, and was the daughter of William Stoddard, a manufacturer of that town.

A Futile Introduction.

From the Louisville Courier-Journal.]

An American who had a jolly German friend wished to became acquainted with the German's charming wife. "Vell," said the German, "Ofe you dreat dot vill pe all right!" After the treat the German led him over to where the lady was sitting with a number of friends. "Katrina," said the husband, "you know dot man?" "No," said Katrina modestly. "Vell, dot's him!" The American would have given all he had to be able to suddenly disappear, but as the earth did not open, he only looked very red and awkward, and swore in his mind that he would never seek another introduction.

To its Credit be it Said.

From the Stockton Commercial-Record.]

The City Council of Los Angeles, be it said to its credit, has repudiated, by an unanimous vote, the proposition to license gambling.

SPECIAL NOTICES.

☞ CAST-OFF CLOTHING WANTED IMmediately at No. 9 Aliso street. apr5-tf

☞ HIGHEST PRICE PAID FOR RAGS and Sacks at No. 9 Aliso street, apr5-tf

☞ A MILLION EMPTY BOTTLES OF all kinds wanted at No. 9 Aliso street. apr5-tf

☞ SPLENDID ASSORTMENT OF A NO. 1 second-hand clothing at No. 8 Aliso street. apr5-tf

☞ IRON, BRASS, COPPER, LEAD AND all kinds of old metals bought at No. 9 Aliso street. apr5-tf

☞ STOP AND EXAMINE THE WHITE Sewing Machine before purchasing any other. The shuttle is self-threading. The needle is self-setting. It runs almost noiselessly, and the large space under the arm makes it superior in every respect to any other machine in the market. Several other leading machines constantly on hand. Machines sold on the installment plan. Liberal allowance in exchange for old machines. Reasonable time allowed for trial before first payment is required. You can save from ten to twenty dollars canvassers' commission by buying your machines at the Sewing Machine Headquarters, Nadeau Block, Spring street. John Burns, General Agent. je26-tf

COMMISSION MERCHANTS.

JOHN HANNA. H. D. POLHEMUS.

HANNA & POLHEMUS,
Real Estate & Commission Agents,
No. 10 First Street,
Between Main and Spring.

We have a large number of desirable properties for sale throughout the country.
Special attention given to selling and renting city property. aug11-tf

E. J. CURSON. W. D. WILSON.

ALDEN
Fruit Evaporating Company,
CURSON & WILSON, PROP'S.

WHOLESALE DEALERS in Green and Evaporated Fruits, Honey, Nuts and Vegetables. Highest price for first-class fruits. No. 638 South Main street, Los Angeles, Cal. je18-tf

For Sale.

LODGING HOUSE—16 ROOMS,
Near center of city. For particulars inquire of
POMEROY & MILLS,
Court st., opposite the Courthouse. oct2tf

RELIABLE INSURANCE.

Trans-Atlantic Fire Insurance Co., of Hamburg, in re-insurance contract with sixteen other Insurance Co's. Combined Capital, $26,900,000.
London & Northwestern Fire Ins. Co., of Manchester; Capital, $5,000,000.
North German Fire Insurance Co., of Hamburg; Capital, $1,750,000.
American Central Insurance Co., of St. Louis; Assets, $1,160,568.
Accident Insurance Co., of North America; Authorized Capital, $500,000.
Connecticut Mutual Insurance Co., of Hartford.
P. PHILLIP, Agent,
No. 9 Commercial street, Los Angeles, Cal. jy21-tf.

FOR SALE.

J. MENDELSOHN HAS JUST ARRIVED with a large lot of

Horses, Mares and Mules,

☞ Which he is now offering for sale at ☜

Wickersham's Corral
......ON....
ALISO STREET.

Those intending to buy will do well by giving him a call. sep29-1w

Arey & Olmsted,
110 S. Spring st., Los Angeles,
(Successors to D. K. HOUGHTELIN & CO.),
—DEALERS IN—
All Kinds of Country Products.

FAMILIES supplied with FISH, GAME AND POULTRY. All orders carefully and promptly filled. Leave orders at the office, or Telephone No. 165. [illegible]

AMUSEMENTS.

The Rink!

☞ COMMENCING ☜

Monday Eve., October 8th,

....The Los Angeles Favorite......

NELLIE BOYD

Supported by a carefully selected Company of Metropolitan Artists.

Monday Evening

The Beautiful Drama, entitled

FANCHON, the CRICKET

MISS BOYD appearing as Fanchon, in which character she stands unexcelled.

CARD TO THE PUBLIC—The management has gone to the expense of fitting up the Rink with a stage and an entirely new set of scenery, which will enable them to give an entertainment with all the scenic effects required. Notwithstanding the expense of fitting up the Rink, the prices of admission will be reduced to

35 and 50 Cents.

Seats can be secured at EDELMAN'S Cigar Store, 116 N. Main street. oct5-8t

Turnverein Hall!

MONDAY, OCTOBER 8TH,

☞ And every night during FAIR WEEK. ☜

THE EVER-POPULAR ACTOR,

Joseph R. Grismer

AND THE FAVORITE ACTRESS,

PHŒBE DAVIES

Supported by a

POWERFUL COMPANY!

Opening in

THE CALIFORNIA IDYL,

CHISPA!

CHISPA! CHISPA! CHISPA!

After which will be produced the following well-known plays:

Russian Slave, Rosedale,
Two Orphans,
Enoch Arden, Duke's Motto.

With appropriate scenic and other effects.

New and Elegant Costumes!

Popular Prices!

NO EXTRA CHARGE TO RESERVE.

☞ Box Plan at Edelman & Co's Cigar Store, under the management of SAM. C. MOTT. oct3-td

J. F. WHITE & CO.,

Real Estate & Purchasing Agents

COMMISSION MERCHANTS AND MINE Brokers. Also Members of the Produce Exchange. Office No. 3 N. E. Corner of First and Main Streets, Los Angeles Cal. au26-tf

ONTARIO!

THE MODEL SETTLEMENT OF

SOUTHERN CALIFORNIA!

—FOR—
HEALTH, CLIMATE,
—AND—
Choice Fruits.

For particulars—pamphlet and map—address **CHAFFEY BROS.,**
my13 Ontario, Cal.

Los Angeles Picture and Art Store

No. 114 First street, Nadeau Block.

A large and fine stock of Picture Frames Window Cornices, Brackets, Easels, Artists Materials, Sea Mosses, Ferns, Etc. sep18-tf

To Rent.

OFFICES AND ROOMS. HAVE CONCLUDed to rent all the rooms in my block for offices, etc. For particulars inquire at office in block.

R. Nadeau.

sep29-1m

Offices and Rooms.

Mrs. Spencer, from San Jose, has taken the upper portion of the new Solomon block, adjoining the M. E. Church south, and will fit it up for offices and rooms for lodgings. Inquire at office of Humphrey & Riggin, No. 27 S. Spring st.
Sept. 19—1m.

INSURE YOUR PROPERTY

In the Most Reliable Companies.

M. KREMER

IS AGENT for the following Sterling Fire and Marine Insurance Companies:
Commercial Union Assurance, of London; Capital, $12,500,000.
Scottish Union Insurance Co., of Edinburgh, Scotland; Capital, $33,000,000.
City of London Fire Insurance Co., of London; Capital, $5,000,000.
South British and National Fire and Marine Insurance Co.; Capital, $10,000,000.
Metropole and Reassurances Generales, of Paris; Capital, $11,000,000.
Insurance Company of North Amereca: Assets, $8,6000,000.
Pennsylvania Insurance Co., of Philadelphia; Assets, $2,000,000.
Connecticut Insurance Co., of Hartford; Assets, $1,500,000.
EQUITABLE LIFE, of New York; Assets, $42,000,000; Surplus, $7,500,000.
Policies issued at No. 4 Spring Street, Temple Block, Los Angeles. 17-tf

PROPERTY

FOR SALE BY

Cox, Keene & Hammond,

Real Estate Agents,

106 FIRST STREET, - - NADEAU BLOCK.

Large house on Olive street.
House of 3 rooms, East Los Angeles, $1100.
House of 5 rooms, hard finished, on Pearl street, cheap, $1350.
Double house of 6 rooms on Pearl street, $1200.
Cottagage of 4 rooms, har finished, on Los Angeles street, rent for $20 per month, $1500.
An elegant house of 9 rooms, furnished, 3 minutes' walk from postoffice, $6000.
Double house of six rooms on College street, $2500.
2 Houses of 5 rooms each on 10th street, $1900.
A 2-story house, with basement, and 17 acres, with bearing trees, easy terms, $14,000.
2 Lots on Cresents street, $550 and $650 each.
2 Lots on Pearl street, $2300.
1 Lot on Los Angeles street, $600.
2 Lots in Morris Vineyard Tract, $325.
2 Lots on Alameda street, near First street, a good location for manufacturing purposes, $2500.
1 Lot in Washington Gardens, $250.
1 Lot on Main street, Kerchkoff Tract, $2000.
1 Lot on Main street, near 3d, $4000.
Business premises on Spring street, with good store, $3250.
6 Acres, improved, on San Pedro street, a bargain, $4000.
5 Acres on West Adams street, house of 5 rooms, well improved, $6500.
100 Acres with fine house and outhouses; 50 acres in full-bearing fruit trees, with water sufficient for 100 acres; one of the healthiest and most beautiful places in Southern California, $12,500.
30 Acres between Los Angeles and Santa Monica, with house, and near school; good view, and plenty of water; title, U. S. patent, $1300. sep26-1mo

A. E. PERINONI,

COMMISSION MERCHANT,

—DEALER IN—

Butter, Eggs, Cheese and Country Produce.

223 Los Angeles Street, Los Angeles. sep11 tf

Fashionable Dressmaking.

MRS. E. L. LEWIS has just opened Fashionable Dressmaking Parlors at No. 7½ Commercial street, (Ducommon's New Block). All work in this line guaranteed to give satisfaction or goods refunded. Cutting and Fitting a specialty. sep27-1m

J. J. FORD,
Ornamental and Architectural
WOOD CARVER

Wood Engraving, Stamps, Lettering, etc., furnished to order.
No. 16 West Second street, bet. Main and Spring sts., Los Angeles. sep13-tf

MISCELLANEOUS.

The Public Are Cordially Invited to Attend the

GRAND OPENING TO-DAY

—OF—

Hollander Bros.' New and Elegant Jewelry Store,

No. 21 South Spring street, Roeder's Block.

aug9-tf

ATTENTION. AT ENTION.

OUR BAZAAR,

23 NORTH MAIN STREET, IN THE McDONALD BLOCK,

SELLS

Plated Ware:

Best Triple-plated 4-bottle Castor.......................$2 50
Best Triple-plated 5-bottle " $3 00
Best Triple-ptated Butter Dishes.......................$2 50

Clocks:

Nickel one-day time Clock, warranted.......................$1 45
" " " alarm " " $1 95
Fine ornamented mantel Clock.......................$7 50

Price Our Cutlery, Carvers and Household Sundries before Buying Elsewhere. Special Attention Has Been Paid to Our

PERFUMERY DEPARTMENT.

We have spared no pains to secure the best makes of COLOGNE, EXTRACT SOAPS and TOILET ARTICLES manufactured, both Foreign and American. We always keep on hand a full and complete assortment of PINAUD'S, RICKSECKER'S, RIAGER'S, LUBIN'S and others, PERFUMERIES, POWDERS, COSMETICS, etc.

NEW THIS WEEK.

Just received a beautiful line of Novelties in **Whisk-broom Holders, Wall-pockets, Bisc Ware, Albums, Picture Frames, etc.**

ALSO BASKETS, BASKETS, BASKETS.

Special this week; Shopping Baskets at 15 cents

Our TOY and DOLL DEPARTMENT is the most complete of its kind, and our CHILDREN'S CARRIAGES eclipse anything in the market. Don't fail to call, whether purchasing or not.

MESSING, BAUM & CO.,

23 NORTH MAIN ST., aug9tf IN THE McDONALD BLOCK.

Dotter & Bradley,

259 and 261 North Main Street, Opp. Baker Block,

LOS ANGELES, CAL.,

IMPORTERS AND WHOLESALE AND RETAIL DEALERS IN——

FURNITURE,

Carpets, Wall Paper, Decorations, Etc.,

Are Receiving Car Loads Weekly, and Offer the Latest Novelties in all Lines at

BOTTOM PRICES.

feb16-D&Wtf

$25,000!

DIAMONDS

WATCHES.

The entire Stock of

P. HARTNAGEL,

Consigned for Immediate Sale

FOR CASH!

The undersigned offer without reserve,

SUPERB DIAMOND WORK,

IN GREAT VARIETY.

SUPERIOR GOLD WATCHES

From the Best Makers.

Howard, Waltham, Huegenin, Elgin, Lancaster, etc., etc.

Silver Watches of Fine Quality.

Costly and Beautiful

Cameo, Pearl, Coral, Onyx

—AND—

Fine Gold Sets, &c., &c.,

Diamond Crosses, Diamond Bracelets and Bangles, Full Diamond Solitaire and Cluster Sets, Diamond Lockets, Diamond Sleeve and Collar Buttons, Diamond Solitaire and Cluster Rings, Hair Ornaments, Diamond Solitaire Earrings, Necklaces with Diamond Pendants, Diamond Studs, Diamond charms, &c.

—ALSO—

Fine Gold Chains

Of Latest Styles and Patterns.

Very Beautiful Pearl, Onyx and Coral Jewelry, etc., etc.

Forming a very elegant collection of costly and beautiful goods, to which the attention of the public is respectfully solicited.

NOW OPEN

—AT—

273 Main Street,

Rose's Building, opp Baker Block.

☞ Our firm was established in California in 1851, and in all of our sales we have excluded imitation diamonds and goods of that class. Every article is strictly guaranteed. ☜

J. M. DUNCAN & CO.

AUCTIONEERS. oct4-1m

Pasadena Highlands.

HAVING SECURED A FINE STREAM OF pure mountain water for irrigation, etc.,

Mohr, Lowell & Graham

Have subdivided the tract known as the Pasadena Highlands, four miles from the Pasadena Postoffice, and offer it FOR SALE as follows:

Hotel Site.

Unsurpassed in location, health, view and other advantages, comprising 60 acres, of which 25 acres are under reservoir; nearly one-half planted and bearing fruit; a fine cement reservoir holding 35,800 gallons; water distributed in pipes; house of eight rooms; all for $4800.

—Also the Following Lots—

20 Acres adjoining the above, in cultivation..................$100 Per Acre
20 Acres next, cultivated and partly planted..................$105 Per Acre
20 Acres in vineyard and orchard.$150 Per Acre
20 Acres in vineyard and orchard.$150 Per Acre
20 Acres in cultivation..................$100 Per Acre

☞ A liberal supply of water sold with each tract and piped thereon.
Apply on the premises or to

Riley, Graham & Griffin,

226 North Main Street, Downey Block, Los Angeles, Cal. oct3-tf

Raphael & Schlesinger,
No. 15 North Main Street,

Have just received a fine lot of wall paper of the latest styles. Constantly on hand Paints, Oils, Brushes, Glass, etc. Will arrive shortly from New York a new lot of Paints and Crystal Sheet Glass. Our Art Gallery contains choice oil paintings, steel engravings, chromos, frames, etc. Come and look over our stock. sep13-1m

ALBERT BROWN.
Undertaker and Embalmer,
NO. 34 MAIN STREET.

My prices are 20 per cent. lower than any other house in the city.

Hearse Free. Telephone, No. 75.
sep-1tf

PONET & ORR,
Undertakers and Embalmers.
66 MAIN STREET.

Embalming for shipping a specialty. We don't sell 20 per cent. less than other houses, but the public will be satisfied, on inquiring, that our prices are lower than any other house in the city, and satisfaction guaranteed.

Telephone Connection.

With store and residence. ap19-tf

OIL HOUSE.

SCOFIELD & TEVIS
AND
Continental Oil & Tranportation Co.

E. A EDWARDS, - - - Manager.

Importers and dealers in Paints, White Lead, Turpentine, Glass, Illuminating and Lubricating Oils, Etc., Etc.

No. 23 Los Angeles St., Los Angeles, California. au1-tf

THE

American Colony

—AND—

WILLMORE CITY

Afford the most desirable

Seaside Homes

In Southern California,

Choice Lands, Good Water, Beautiful Location, Magnificent Beach.

A DELIGHTFUL SEASIDE RESORT.

POMEROY & MILLS,
The Colony Agents in Los Angeles.

OFFICE: Cor. Spring and Court Sts.

For further particulars write to W. E. Willmore; for Colony papers, Colony and Town Maps, etc., address Room 3, P O. Building, Los Angeles, W. E. WILLMORE,
sep23 1m Manager.

ASSOCIATE GRAINERS!

IMITATION IN

Wood and Marble.

☞ Orders left at Shroeder Bros. or Manning & Offutt's sept 23-1mo

Real Estate Opportunities.

I DESIRE to sell the following choice city property at rates lower than adjacent tracts, and invite comparison:

1. Lot on east side of Main street, 227 feet south of First street, running through to Los Angeles street: 72.6 feet front on Main street, 69.85 feet front on Los Angeles street. Average depth, 338¼ feet. Price for all, $270 per front foot on Main street, $19,600: ⅓ cash, balance 9 and 21 months, 7 per cent. interest.

2. Lot on east side of Main street at Third street, 32x145 feet, covered with orange trees to 10-foot alley with turning space. Price, $3000. If desired an amount not exceeding 8 feet can be added at $100 per foot.

3. Corner lot, 49.7 feet on Main street, adjoining the above, and having a depth of 145 feet on Mayo street, a street 60 feet wide, with large brick house partly on Third street. Price, $5000.

4. Lot 66.7 feet front on Mayo street, being eastern extension of Third street: 120 feet deep, less turning space to 10-foot alley. Price, $1800.

5. Lot northwest corner of Franklin and New High streets, half block from Spring street, 78 feet on Franklin by 90 feet on New High, containing two houses. Price, $10,000.

6. Lot west side New High street, with 10-foot alley along north side, 90 feet south of Temple street, 32½x90 feet deep. Price, $70 per foot, $2,275.

TERMS

on each ⅓ cash, balance in 9 and 21 months 7 per cent. interest.

M. L. WICKS,

Rooms 86 and 87 Temple Block. oct8-tf

Painting, Tinting, Whitening
—AND—
Paper Hanging!

WM. VALENTINE, 214 SOUTH MAIN street, is prepared to do work of this description promptly and in the most satisfactory manner.
Leave orders at residence or address through postoffice. sep13-1m

HOTELS, RESTAURANTS, ETC.

ARROYO SECO.

This beautiful resort, so well known as one of the most delightful locations for

Picnics or Pleasure Excursions

In the vicinity of Los Angeles, is now open for visitors. The grove and grounds have been put in excellent order by the new proprietor, F. OSBORN, who is prepared to arrange with any parties desiring to visit the grove.

LOCATION—3½ miles from the city, Pasadena road. oct6-1m

Santa Monica.

FURNISHED ROOMS TO RENT WITH OR without board. Pleasant accommodations; but a short distance from Depot and Beach. Terms very reasonable. Call on or address

Mrs. Katie Collins.
oct6 Santa Monica.

"ARROYO VISTA,"

Pasadena Los Angeles, Co., Cal.

This new and commodious house is delightfully situated amidst the orange groves of Pasadena, on Orange Grove avenue, seven miles from Los Angeles, four miles from the "Sierra Madre Villa." Climate delightful both summer and winter. The rooms are large and airy, newly furnished, hot and cold water, and cannot be surpassed in the magnificent mountain and arroyo views. Daily stage and mail. Excellent livery at reasonable rates. For terms and rooms address

Mrs. Emma C. Bangs,
aug15-tf Pasadena, Los Angeles Co., Cal.

THE GLENWOOD

A Summer and Winter Resort for Pleasure and Health.

Riverside, San Bernardino County, Cal.

THE GLENWOOD is universally recognized as one of the best and most attractive hotels in the State. It occupies an entire block of two and one-half acres, centrally located, with pleasant surroundings in the way of fruit and ornamental trees, flowers and shrubbery. Around the building, on both floors, are broad balconies, forming fine promenades, aggregating a quarter of a mile in length, part of which are encased with glass and trellised with vines. The sunlight reaches every room, and they are all easy of access from broad halls and balcony. Baths and closets, electric bells, and all the modern improvements to be found in a first-class hotel. Open grates and stoves afford opportunity for fires when desired.

FRANK A. MILLER, - PROPRIETOR.
mch1-tf

The PICO HOUSE

IS THE LARGEST AND MOST ELEGANTLY appointed hotel in Southern California. This Hotel contains elegant rooms in suite or single, and hot and cold baths. Parties visiting Los Angeles will find the PICO HOUSE unsurpassed for accommodations.

☞ Free 'Bus to the House on arrival of all Trains. Elegant Billiard Parlor and Reading Room connected with the establishment.

DUNHAM & SCHIEFFELIN, - Proprietors.
f21-tf

THE COSMOPOLITAN HOTEL,

Main St., Los Angeles,

IS THE POPULAR AND FAVORITE HOUSE, as it is the most desirable stopping place in SOUTHERN CALIFORNIA, having

Ample Accommodation for over 300 Guests

☞ The rooms are large, well ventilated and handsomely furnished. The DINING HALL is large and beautifully arranged.

The Culinary Department is unexceptionable.

The BILLIARD AND READING ROOM is a pleasant resort.

RATES—$2, $2.50 and $3 per day.

☞ A free omnibus to the hotel.

HAMMEL & DENKER. j4-tf

Bay View House.

Willmore City, Cal.

THIS NEW HOTEL OFFERS THE BEST OF accommodations to the public both as regards table and rooms. Willmore is the favorite seaside resort in Southern California, both for health and pleasure-seekers. Bathing is perfectly safe for Invalids, women and children. The finest drive on the coast. Good hunting and fishing for the sportsman.

☞ Rates at Hotel $1.50 per day, or from $7 to $9 per week. oct2-tf

PALACE HOTEL.

THIS HOTEL, occupying an entire block in the center of San Francisco, is the Model Hotel of the world. It has double the accommodations of any other house in the city; is thoroughly Fire and Earthquake proof: has five broad, easy stairways and five elevators. Every room is extra large, light and airy. The system of ventilation is perfect. A Bath and Closet adjoin every room.

Guests Entertained on either the American or European Plan

A RESTAURANT is connected with the Hotel and is the finest in the city. People from the interior of the State visiting San Francisco, either for business or pleasure, will find the Palace, centrally located as it is, the pleasantest and most economical Hotel in the city.

A. D. SHARON, Lesee.

JOHN SEDGWICK, Manager.
sep14-tf

SANTA MONICA.

ROOMS, WITH BOARD, SINGLE or en suite, for parties without small children, who wish quiet and rest in a private family. Convenient to the ocean and depot.

New house, newly furnished. Pleasant grounds. Call or address

E. H. SWEETSER,
aug19-tf Santa Monica, Cal.

EMPLOYMENT.

FOR THOSE WANTING WORK of any kind, male or female. Help furnished free. Send your orders. R. W. REID, Room 3, Postoffice Building, Los Angeles. [illegible]

MISCELLANEOUS.

BRIGHT,

Comes to the front with a surprise announcement for fear that some one may not find out that he is in the front rank with better bargains than any other House West. Having not quite sold out the choice stock of

Staple and Fancy

DRY GOODS

BOUGHT OF POLASKI & SON at 50 cents on the dollar. And in addition to their stock he has a mammoth stock bought of Smith, Jones & Co., of Kansas City, who failed with a fresh stock of Sample and Fancy Dry Goods, which was bought by agents in St. Louis, Mo. Stock mounting to $21,000 was bought for cash for $10,000, and will be sold here at 20 per cent. less than same goods can be bought.

Startling Reductions,

At 5 cents to 75 cents per yard. Wool Dress Goods at a great sacrifice, as our stock is too large in that line.

☞ Lace curtains 10 to 45 cents a yard. Collars and ties at half price, to close down the stock. Ladies', Misses' and Children's Hose from 5 to 50 cents. Men's Hose, 5 to 25 cents. Corsets, 25 cents to $1.

☞ **Table Damask, all Linen, 50 cts. per yard; 500 dozen Napkins 40 cts to $2.50 per dozen. Good Towels from 5 to 50 cts. Linen crash at from 5 to 15 cents a yard.**

MEN'S HATS, 10 CENTS

And upward. Also a large Stock of

Ladies' and Children's Hats,

At Less Price than any Place West.

☞ Ladies' and Children's Shoes at Cost.
☞ Don't fail to inspect these great bargains.

J. C. BRIGHT

NO. 239 N. MAIN STREET.

sep21-1m

DR. U. SMITH,

31 North Main Street.

Dentistry in all its Branches.

Gold fillings from the smallest to entire crowns, made with gold guaranteed to stand the test of time and use.

PAINLESS EXTRACTION.

Dr. Smith has recently invented and constructed an improved apparatus tha will, **IN ONE SECOND,** make the most aching teeth and the most painful gums as insensible as a stone. This makes teeth extracting in all cases—children and adults—absolutely painless and harmless.

Se habla Espanol, on parle frances and English spoken. sep5-3m

W. T. SOMES,

Planing Mill and Box Factory,

No. 10 North Alameda st., Los Angeles, California.

All kinds of Frames, Brackets, Fancy Wood Mantles, Stores and Office Fittings. Scroll Sawing and Wood Turning Done with Neatness and Dispatch.

Furniture Made to Order. sep16-tf

JUST RECEIVED

GEO. BASSERMAN,

THE NEW MERCHANT TAILOR,

HAS jus received a new lot of the most fashionable Merchant Tailoring Goods ever seen in Los Angeles. An experience of 21 years in the Merchant Tailoring Business enables him to guarantee to his customers the best of satisfaction in all work intrusted to his care.

No. 268 Kurtz's Building,

Adjoining Dotter & Bradley's, Opposite Baker Block, Main Street,
aug7-tf

McGARVIN & WHITE,

MANUFACTURERS OF

The Page & Raynor Patent Road Cart,

With Rubber-Cushioned Shaft. The easiest riding cart for both horse and rider.

GIVE IT A TRIAL.

Repairing and General Carriage Work done at the Lowest Prices.
118 AND 120 SPRING STREET. oct9-1m

J. R. MILLARD,

Manufacturer of the

Mayflower Wind-Mills.

AS the best fruit is always clubbed the most, **believe nobody's lies, but investigate for yourself.** Come and see me before you buy and SAVE MONEY!

Also, the Celebrated and Popular Patent GALVANIZED IRON TANK, and the MAYFLOWER PUMP, made entirely in Los Angeles. Warranted best in the market.

No. 14 Second street, bet. Main and Spring, Los Angeles. sep29-1m

Every Mill Warranted Proof against the Heaviest Winds.

On the European Plan. — Meals at all Hours.

PEARSON'S FAMILY DINING PALACE,

No. 269 North Main Street.

ROSE BUILDING, - - - - - - - - LOS ANGELES, CAL.

Wedding Cakes, Ice Cream, Jellies, Etc., Etc., Constantly on Hand and Made to Order.

jy24tf TOURISTS' SUPPLIES AND LUNCHES PUT UP.

1854. THE OLDEST BUSINESS HOUSE IN LOS ANGELES. 1883.

SAMUEL C. FOY,

MANUFACTURER AND DEALER IN

HARNESS, SADDLES, WHIPS,

Horse Collars, Tents, Wagon Covers, etc. Fly-Nets, Dusters,

Lap-robes, Horse Brushes and Curry Combs.

Harness, Saddle and Sole Leather. Silver-Inlaid Spanish Bits and Spurs.

217 & 219 Los Angeles st., Los Angeles, Cal. sep15-1m

Before you Buy Elsewhere, Examine

A. T. BELL'S

—FAMOUS SADDLES AND HARNESS—

The best made in Los Angeles.

A full stock of Bridles, Whips, Furnishing Materials, etc.

Particular attention paid to Repairing.

No. 44 North Main street, opp. Courthouse.

sep14-tf

The Lowest Prices! | The Best Work!

—:o:—

☞ CITY STEAM DYE HOUSE ☜

Dyeing and Scouring of every description.

—:o:—

161 Spring Street, near Turnverein Hall. CHAS. WAGENBACH, Proprietor

—:o:—

Latest Improved Machinery! | Promptness Our Motto!

sep29-tf

GOLDEN STAR RANGE AND OIL STOVE.

SOMETHING NEW

—AT—

Harper, Reynolds & Co.'s

Jobbers and Importers

—OF—

HARDWARE.

Stoves, Tinware, Pipe, etc

sep9-tf

Palace of Fashion.

Mrs. D. S. Corona de Weihs, Prop'r.

HEADQUARTERS for all kinds of musical instruments, pianos, organs, etc., which can be bought on the monthly installment plan at manufacturers' prices. Manufacturer and dealer in ladies' furnishing goods, including the following: Ladies' ready-made suits, (cashmere, lawn, grenadines and calico); ladies' dolmans, cloaks, ulsters and wrappers (white and colored), corsets. Ladies' and children's hose, laces, ruches, embroideries and general fancy goods. Children's garments of all kinds. Agent for Myra's Journal of Fashion.

☞ Four or five pianos for sale at a low price.

NO. 263 MAIN STREET, UNDER COSMOPOLITAN HOTEL. aug17 2m

LOS ANGELES DAILY TIMES.

PUBLISHED
EVERY DAY EXCEPT MONDAY,
BY
FRANCISCO, CAYSTILE, MATHES & OTIS,
PROPRIETORS.
A. W. FRANCISCO, T. J. CAYSTILE, S. J. MATHES, H. G. OTIS.
Office: No. — Temple St.

TERMS.

For Rates and Terms of Subscription see Second Page.

Printing and Binding

There is nothing in the Printing and Binding line which the TIMES-MIRROR Printing, Binding and Ruling House, the oldest and largest in Southern California, is not prepared to execute in a manner equal to that of any office in the State. Books, magazines and pamphlets bound in Turkish leather, Morocco, cloth, sheepskin, or in any style desired. Our work is guaranteed to be equal to that done in San Francisco

SUPREME COURT.

OCTOBER TERM—LOS ANGELES.

Below is published the calender for the Los Angeles term of the Supreme Court which met in this city yesterday at 10 A. M.

TUESDAY, OCT. 9—DEPARTMENT 1.

Burton, appellant, vs. Nichols, respondent, Santa Barbara.

Becker, respondent, vs. Ferrier, et al, appellants, Santa Barbara.

Harris, appellant, vs. Careaga, respondent, Santa Barbara.

DEPARTMENT 2.

Savings and Loan Society, appellant, vs. Gerichten, respondent, San Diego.

Estate of Burton, McDonald, administ ator, appellant, San Diego.

Howard, respondent, vs. Stratton, appe ant, San Diego.

Howard, et al, respondents, vs. Stratton, appellant; San Diego.

WEDNESDAY, OCT. 10—DEPARTMENT 1.

Boorman et al, respondents, vs City of Santa Barbara, appellant, Santa Barbara.

Bailey, respondent, vs Sloan, appellant, Kern.

Grites, respondent, vs. Wilkinson et al, appellants, Kern.

DEPARTMENT 2.

Daly, appellant, vs. Ah Goon et al., respondents, San Diego.

Estate of McKinnon, deceased, San Diego.

County of San Diego, appellant, vs. California Southern R. R. Co., respondent, San Diego.

Estate of Burton, deceased, San Diego.

THURSDAY, OCT. 11—DEPARTMENT 1.

California Southern Railroad Company, respondent, vs. Southern Pacific Railroad Company, appellant, San Bernardino.

California Southern Railroad Company, respondent, vs. Western Development Company, appellant, San Bernardino.

California Southern Railroad Company, respondent, vs. Southern Pacific Railroad Company, appellant, San Bernardino.

Hart, respondent, vs. Tibbits et al., appellant, San Bernardino.

DEPARTMENT 2.

De Celis et al., appellants, vs. Porter et al., respondents, Los Angeles.

Weil, respondent, vs. Baldwin et al., appellants, Los Angeles.

Hutchings, administrator, respondent, vs. Clark, appellant, Los Angeles.

Hyde, estate of, Los Angeles.

FRIDAY, OCTOBER 12—DEPARTMENT 1.

California Southern Railroad Company, respondent, vs. Colton Land and Water Company, appellant, San Bernardino.

Anderson, respondent, vs. Hancock, appellant, San Bernardino.

Weir, appellant, vs. Vail, respondent, Los Angeles.

DEPARTMENT 2.

Plummer, appellant, vs. Brown, respondent, Los Angeles.

Garnier, respondent, vs. Grimaud et al., appellants, Los Angeles.

Jones, respondent, vs. Snow et al., appellants, Los Angeles.

SATURDAY, OCT. 13—DEPARTMENT 1.

Gilmore, respondent, vs. American Central Insurance Company of St. Louis, appellant, Los Angeles.

Taylor et al., respondents, vs. McLain, appellant, Los Angeles.

Jones et al., respondents, vs. Myer, appellant, Los Angeles.

DEPARTMENT 2.

Childs, respondent, vs. Mott, administrator, respondent, Los Angeles.

San Jacinto Tin Company, respondent, vs. Baker et al., appellants, Los Angeles.

Urton, appellant, vs. Wilson et al., respondents, Los Angeles.

Yesterday's Proceedings.

SUPREME COURT—*In Banc.*

MONDAY, Oct. 8, 1883.

Court met at 10 a. m., for the regular October session.

Present—Morrison, C. J., presiding; McKee, J.; McKinstry, J.; Thornton, J.; Myrick, J.; Sharpstein, J.; Ross, J.; McCarthy, Clerk; Kewen, Bailiff.

People vs Bush. On motion of Montgomery it is ordered that this cause be placed at foot of present Banc calendar.

People vs. Knight. On motion of Baxter it is ordered that this cause be placed at toot of present Banc calendar.

Lytle Creek Water Co. vs. Parden et al. On motion of Waters it is ordered that this cause be placed on calendar on Thursday, October 11, 1883, in place and stead of 18958, Cal. S. P. R. Co. vs. S. P. R. Co., to be continued for the session, and appellant 15 days to file briefs, respondent 15 days to reply. Cause to be thereon submitted.

8992. Daly vs. Ah Goon et al. Motion of Hunsaker herein, to dismiss appeal herein referred to Department two.

10859. People vs. Biggins. Continued for the session.

10870. People vs. Riley. On motion of Deputy Attorney-General and stipulation on file, it is ordered that appellant be allowed 15 days to file brief respondent. Cause to be thereon submitted.

10853. Argued by Harris for appellant, and Deputy Attorney-General for respondent. Respondent allowed five days to file brief. Cause to be thereon submitted.

10858. People vs. McDowell. Argued by Waters for appellant, and Bleasor for respondent, and submitted.

10861. People vs. Smith. On motion of Deputy Attorney-General, and no appearance of transcript on file for appellant, it is hereby ordered that the judgment and order herein be and the same is hereby affirmed.

Mound City L. & W. Co., vs. Slauson. On motion of Godfrey to place cause on calender. Assigned to department one.

10864. People vs. Richards. On motion of Deputy Attorney-General, and no appearance of P. & A. on file, it is ordered that the judgment and order herein be and the same is hereby affirmed

10866. People vs. Fahey. Argued by Deputy Attorney-General, for appellants, and Geis for respondent, Record and submitted.

10887. On motion of Deputy Attorney-General, and no appearance of S. & A. on file for appellant herein, it is ordered that the judgment herein be and the same is hereby affirmed.

People vs. Bush. Argued by Montgomery for appellant and respondent, allowed thirty days to file brief. Appellant ten days to reply. Cause to be thereon submitted.

9202. People vs. Furguson. On motion of White, it is ordered that the cause be heard in department one, on Saturday, October 13th, 1883, in place and stead of 9196, to be transferred to the court in banc, and argued with 8902, Taylor, et al. vs. McLain, et al.

John D. Works. On motion of A. Brunson, Esq., and presentation of license from the Supreme Court of the State of Indiana, and evidence of good moral character, it is ordered that John D. Works be and is hereby admitted to practice as an attorney and counsellor in all the courts of this State.

People vs. Knight. Argued by Baxter for appellant, and respondent, waiving argument and no error appearing in the record, it is ordered that the judgment and order herein be and the same is hereby affirmed,

8756 and 8894. Santa Anna Valley Irrig. Co. vs. Anaheim Water Co., and Santa Anna Valley Irrig. Co. vs. Anaheim Water Co. On motion of White it is ordered that these causes stand submitted.

7999. Argued by Smith for appellant, and submitted.

8,000. S. P. R. R. Co. vs. Bonnett. Argued by Smith for appts., and Gould for rept., and submitted.

8329. Burt. Bros. vs. Collins. Argued by Bunson for appt., and Bicknell for respt., and submitted.

8721. White vs. Waterman. On motion of Willis for respt., ordered that judgment herein be, and the same is hereby affirmed; remittitur forthwith.

Recess until 7.30 p. m.

Local Commercial Organizations.

BOARD OF TRADE.

The monthly meeting of the Board of Directors was held on Friday afternoon at 4 o'clock.

Present: Haas, Dodsworth, VanNuys and Newmark. Mr. Haas, Vice-President, in the chair.

The transfer of the seat of Robert Green to R. G. Weyse was confirmed by the Board.

A communication was read from Mr. C. W. Mortimer, British Vice-Consul at Wilmington and Los Angeles, requesting the privilege of examining books and other statistics of the Board for information required from time to time in connection with his office.

On motion, the Secretary was directed to furnish such information whenever required.

On motion, it was resolved that at an early day, to be determined upon by the acting President, a meeting of Board of Trade members be held for the purpose of petitioning Congress in behalf of the erection of a government building in Los Angeles.

Messrs. Newmark and Haas were appointed a committee to purchase a cabinet for the reception of specimens of minerals and other products of Southern California.

Bills aggregating $138.45 were audited by the Finance Committee, and the Secretary was directed to draw warrants on the Treasurer for the same.

Adjourned.

PRODUCE EXCHANGE.

The monthly meeting of the Board of Directors was held on Friday afternoon, at 3 o'clock.

Present: Van Nuys, Germain, Lambourn, Haas and Curson.

On motion the Secretary was instructed to notify the members that sessions of the Produce Exchange will hereafter be held at 11 o'clock, sharp, and the Secretary was directed to commence calling promptly at that hour regardless of the number present.

Bills aggregating $64.25 were audited by the Finance Committee, and the Secretary was instructed to draw warrants on the Treasurer for the same. Adjourned.

FINANCE AND TRADE.

At the Produce Exchange.

OFFICE OF THE TIMES,
LOS ANGELES, Oct. 8, 1883.

BID—$1 50 for 2000 sacks white Australian Wheat; $1 40 for 3,000 sacks Odessa Wheat.

ASKED—92½c for 1 to 3 cars No. 1 Feed Barley

BID—90c for above delivered at Naud's Warehouse.

ASKED—$12 50 for 1 car w. b. Barley Hay, delivered at Downey; $12 50 for 1 car do, delivered at Ballona; $1 25 for 100 sacks choice Potatoes.

BID—$1 10 for 100 sacks choice Potatoes.

ASKED—30c for 10 cases medium L. A. Butter; 29c for 30 bbls Pickled Butter; 48c for 10 to 25 cases Eggs; 45c, do; 7c for 54 cases medium light extracted Honey.

BID—$3 25 for 2 tons Pink Beans.

	Highest bid.	Lowest asked.
Wheat:		
White Austr'n	1 50	
Odessa	1 40	
Barley:		
Feed, No. 1 spot		
Old.....	90	92½
Brewing.....		
Corn:		
Large White..		1 32
Large Yellow..		1 32
Flour.....		5 35
Bran.....		15 00
Ground Barley..		1 07½
Barley cleaned and cracked...		1 07½
Mixed Feed.....		1 20
Cracked Corn...		1 45
Potato Sacks....		5
Grain Sacks: 22x36, spot....		
Hay:		
Rope-baled ..		14 00
Wire-baled, new barley..	$11	
Wheat.....		12 50
Potatoes:		
Choice	1 10	1 25
Sweet.....		2 00
Butter		
Los Angeles, choice.....		95
Medium.....		80
Northern.....		95
Cooking ¶ roll		26
Firkin, ¶ lb..		26@30
Eastern, ¶ lb..		26
Cheese:		
Small, new..		13
Alamitos hand (3 c. b.).....		14
Eggs.....	45	48
Honey:		
Ext'd light	7	8½
Ext'd dark.	15	6½
Comb.....		
Beeswax.....	22½	
Lub. Oil, 24° L.		
A. B.....		17½
Vegetables:		
Onions.....		90
Chilies ¶ str'g		55@65
Beans:		
Pink.....	3 25	4 00
Navy.....		5 00
Poultry:		
Hens.....	6 00	7 00
Roosters, old..	4 50	5 25
" young	5 50	7 00
Broilers.....	3 00	4 00
Geese.....	3 50@6 00	
Turkeys.....	14	
Ducks.....	6 00	7 00
Raisins:		
Cooking.....		1 35
Layers.....		1 60
London layers		2 00
Bulk, ¶ lb....		5
Dried Grapes		5
Dried Fruit:		
Apples.....		14
Pears.....		15
Peaches.....		12½
Plums.....		8
Plums, pitted		15
Nectarines..		15
Grapes.....		8
Blackberries		12½
Apricots, pitted		20
Walnuts.....		9½
Lemons.....	2 25	3 00
Limes, ¶ 100...		1 25
Hides:		
Hides, N.....		16½
Kip, ¶ lb.....		15½
Calf, each....		50
Culls, ½ less		
Pelts:		
short wool, ea	40@ 60	
long " ea	1 00@1 25	
shearlings.....	10@ 25	
Wool:		
Fall clip, ¶ lb		8@10
Spring, ¶ lb..		13
Provisions:		
Bacon:		
Medium.....		15½
Light.....		14½
Lard:		
10-lb tins		12½
5-lb tins.....		11½
2½-lb tins....		13
Hams:		
Sugar-cured..		18
A. & C. uncanvassed.....		20½

San Francisco Produce Market.

Revised Daily for the Times.

SAN FRANCISCO, Oct. 6.

FLOUR—There is the usual local demand and a fair export inquiry. City extras are jobbing at $5 37½@$5 50; city superfine, $4 00@$4 50; interior brands, $4 50@$5 00 for extra, and $3 00@$4 00 for superfine.

WHEAT—Millers are taking considerable extra choice at $1 72½. Shipping grades are quotable at $1 67½@$1 71¼. The speculative market continues dull.

BARLEY—There is a good demand for sample lots at quotations, and good feed and brewing are sold without difficulty. Feed, 90@95c for dark coast, and 97½@$1 for good bay. Brewing, $1 02½@$1 07½; chevalier, 95c@$1 05 for coast and $1 35@$1 50 for bay. Sales at 11:15 were: Buyer season—100, $1 13. Buyer '83—100, $1 06¾. Seller season—200, 98¾c; 100, 98¼c. Seller '83—300, 99½c.

CORN—It is said that 10 or 15 cars of good Nebraska are now on the way here. California is still neglected and nominal at $1 45@1 60, according to quality, for yello w, and $1 60 for white.

HAY—Trade is fair at easy prices. Good Hay is in light supply and choice is plentiful. Wheat, $10@12 50; Wild Oat, $10@12 50; barley, $10@11; stable, $10@$12; cow, $9@10; alfalfa, $7@$10 ¶ ton.

BEANS—The market is well supplied. Wholesale lots sell as follows. California Bayos, $3 25@$3 40; Pea and Small White $2 50@$2 75; Pink, $2 90@3 00; Red, $2 75@$3 ; Limas, $3 75; Butter, $3 00@$3 15 ¶ ctl.

POTATOES—Are in fair movement at previous prices. Tomales, 75c@$1; Early Rose, 50@70c; River Reds, 60@75c; Garnet Chile, 80@85c; Peerless, 80@90c; Sweets, $1 25@$1 50 ¶ ctl.

BUTTER—Pickled roll shows no change. Fresh roll has been too high, and prices are lower again, as buyers hold off and supplies are slowly accumulating. Occasional sales of fancy are made at 47½c, but the figure is extreme. Fancy, 45@46c; good to choice roll, 40@42½c; fair, 35@37½c; pickled roll, 26½c@27½c; firkin, 25@26c; western, 15@40c ¶ lb.

POULTRY—There were no arrivals yesterday to change quotations. Live Turkeys, ¶ lb, gobblers, 20@23c; Hens, 18@21c; Geese, ¶ pair, $1 50@$2 12½; Ducks, ¶ dozen, $6@7 50; Hens, $5 00@7 50 ;Roosters, young, $5@6 50; do old, $5@6 ;Broilers, $3 50@$4 50, according to size.

GAME—Ducks sold a shade higher yesterday. Quail $1 25 ¶ doz; Gray Geese, $3 50; Snipe, $1 for common; Ducks, $2 75@$3 25 for Spring, $2 for Widgeon, $1 75@$2 for Teal, and $4 50@$5 ¶ dozen for Mallards; small Ducks, $1 50@$2 00; Venison, 6@10c; Doves, 75c@$1; Hare, $2 50@$3 ; Rabbits, $1 50@$2 ¶ dozen.

EGGS—Trade continues quiet at the old prices. California, 42½c@45c for good to choice ranch, and 35@40c for store Eggs.

DOMESTIC FRUIT—Receivers of Watermelons have notified their shippers to stop shipping, as stocks are accumulating, owing to the cold weather. It is said that there are over 25 carloads left in the Lodi district. Prices for everything remain as before. The market is quiet. Grapes, 50@75c for Sweetwater and other small white kinds; 60@75c for Rose of Peru, Black Hamburg and Malvoisie; 75c@$1 25 for Tokay; $1@1 25 for Isabellas, and 90c@$1 ¶ box for Muscats and Malagas; White Grapes, $1@1 25 ¶ box; Figs, 40@75c ¶ box; watermelons, $1@$2 ¶ 100; Apples, ¶ box @ 75c for common to fair, $1@1 50 for good, to choice; Pears, $1@1 50 ¶ box.

TROPICAL FRUIT—Bananas, Australian Lemons, $6 50 ¶ box; Sorrento, $1 50@$2 ¶ bunch; Mexican Limes, $7 50@$8 ¶ box; Sicily Lemons, $8 50@$10 ¶ box; California Oranges, $1 50@$2 50 ¶ box for good to choice.

DOMESTIC DRIED FRUIT—Prices for all kinds are firm, excepting Prunes, which do not seem to sell so well as the other descriptions. California Ra'sins, $1 50@$2 ¶ box for London Layers, $1 50 for common layers, $1 40@$1 50 for loose; Pears, whole, 5@6c; quartered 6½@6c; do, sliced, 7@8c; Peaches, 11@12c; do, peeled, 15@17c; Alden and Plummer Apples, 10@12c; Sun dried Apples, sliced, 7½@8c; do quarters, 6½@7c; Apricots, 10@11c.

WOOL—Choice free Northern 22@24c; slightly burry and seedy, 17@20c; bright San Joaquin and middle county, 15@17c; southern coast and San Joaquin, 12@16c ¶ lb.

Meat Market.

Slaughterers' rates are as follows:

BEEF—First quality, 7½@8c; second quality, 6½@7c; third quality, 5@5½c ¶ lb.

VEAL—Large Calves, 8@9c; small ones, 11@12c ¶ lb.

MUTTON—Wetherr, 4½@5c; Ewes, 4@4½c ¶ lb.

LAMB—quotable at 5½@6c ¶ lb.

PORK—Live Hogs, 5 @5½c for hard; stock, 4½@5c; dressed do, 7½@7¾c ¶ lb.

Stock Market.

SAN FRANCISCO, Oct. 8.—B. & B., $3 25; Chollar, $2.95; Crown Point, $1 30; Yellow Jacket, $3.25; Con. Va., 45; G. and C., $2.40; Hale & Norcross, $4.00; Mexican, $2.45; Northern Belle, 85; Ophir, $4.25; Potosi, $1 15; Savage $1.55; Sierra Nevada, $4 20; Union Con. $4.00; Eureka Con, $5 75.

Foreign Exchange Market.

NEW YORK, Oct. 8.—Sterling bills on London, 60 days, $4 82¾; sterling bills on London, sight drafts, $4 85; U. S. 4½s of 1891, interest quarterly, $1 14; U. S. 4s of 1907, interest quarterly, $1 20½; U. S. 3s, $1 00¾; W. U. Telegraph, 78½.

Grain Market.

SAN FRANCISCO, Oct. 8.—Wheat—steady quiet; seller $1 68¾@$1 69½; buyer, $1 77½. Barley steady quiet; seller 99@99½; seller, season, 98¾.

Real Estate Transfers.

[Reported by Gillette, Gibson & Wood.]

MONDAY, Oct. 8.

Mrs Amelia V Gilbert to Sarah Tiebout—Lot 11, Rosas Tract, $175.

Millard F Scott to Hannah M Scott—SE ¼ lot 10, blk G, Chapman Tract, and right of way over NE ¼ same lot, $1020.

Ell S Glover and Sarah P his wife to James Steele—Lots 5 and 6, blk 6, Brooklyn Tract, lot 7, blk 20, East Los Angeles and lot 1, blk 31, Canal and Reservoir Lands, $1250.

Geo C Egan and Laura his wife to W D Ellis—Lot in blk 57, Pomona, $230.

Alexandre Weill to Miriam Bartlett—Lot 14, blk z, Aliso Tract, $325.

Amelia C Maxwell and Walter S her husband to N P Campbell—Lots 5 and 6, blk 24, East Los Angeles, $200.

C H Watts, M E Hodgkins, E T Wright and M L Wicks to M J Wicks—Lots 20 and 70, and N8 acres of lot 22, Watts subdivision of part of Ro San Rafael, $2500.

Mrs Allie A Somes and W T her husband to A N Hamilton—Lot 1, Somes subdivision of lot 1, blk C, Moreno Vineyard Tract, and lots 1 and 2, blk B, Rivara and Vignolo Tract, $2500.

A N Hamilton to Mrs Allie A Somers—Lot 8, Hamilton's subdivision of part of Urquidez Garden, $800.

A N Hamilton to W T Somes—Lot 9, Hamilton's subdivision of partof Urquidez Garden, $5500.

Charlotte Melles to Charlotte Melles—Lot E side Charity st, $5.

Jotham Bixby, Lewellyn Bixby, Thomas Flint and W E Willmore to B C Williamson—Lot 1, blk 113, Willmore City, $75.

M L Wicks to Anna Christina Wagenbach—Lot 14, blk 9, Fairmount Tract, $80.

J H Lucas and Sylvia L Sessions to M L Wicks—Lot 11, blk 2, South Santa Monica, $50.

O W Childs to M L Wicks—1.16 acres W side San Pedro st, $1166.

Miguel Goldarracena to M L Wicks—Lot 11, blk D, Schiller Tract, $600.

Francisca Sequin de Biabe to Bertrand Bidabe—Lot 36x175 ft E side Main st, $1500.

J N Briseno and Mary C his wife to Mary J Parker—Lot N W corner 1st and Charity sts, $1.

Adolph Guiol to Jules Vulloid—Lot 57, Ballasteros Tract, $300.

Jacob F Frostel to City Railroad Co—Lot 11, and S ½ lot 12, blk 68, Ord's survey, $1500.

Bettie C Forsyth and Robert C to Eva P Griffin—Lot W side Johnston st, in Griffin's Addition to East Los Angeles, $425.50.

Adolph Guiol and Albert H Guiol to Andrella Brunet de Pussegur—Lot 15, Ballesteros Tract, $1.

Jotham Bixby to John F Jones—Blk 82, San Pedro, $1.

John F Jones to John Killam—Lots 1, 2, 3, 4, 5, 6, 7, 8, 15 and 16, blk 82, San Pedro, $350.

AT THE HOTELS.

ST. CHARLES—Mrs Wolfe and family, Temescal; J M Crawford and wife, Bakersfield; W R Hudson and wife, Greeley, Col; Mrs Copley, S F; C Wilson, N Y; W Blazo, Vermont; C L Stedman, San Bernardino; E H Adam, N Y; W E Littleton, Ark; W J Gatewood, San Diego; W W Phelps, J T; J B Palin, A S Clark, Springvile; G G Charlton, Iowa; H Horstman, S F; H F Kennard, J Jaines, Newhall; J Levy, S F; L C Bixby, Minn; J A Cole, B Garner, San Bernardino; Nellie Beyd Dramatic Co.

PICO HOUSE—W E Fox, Detroit, Mich; H M La Rue, Sacramento; P A Finnegan, E W Coleman, R Pacheco, Geo F Tuttle, J F Coffey and wife, C Lanfinburg, J N Billy, S F; Wm Kelley, J M Midatesworth, A L McPherson, Newhall; S G Fair, S F; Andrew Squire, Cleveland, Ohio; J T Smith, Tucson, A T; H F Williams, E L Stern and wife, S F; G E Stevens and wife, Omaha; Geo Robbins and wife, Arizona; E C Durfee and wife, Santa Barbara; Mrs C L Rising and son, Chicago; T M Hill, Santa Barbara; J W Orr, S F; E S Green, Sacramento; A B Stevens, Colusa Co; T S Hoit, S F; Geo W Hunter, Philadelphia; E F Kellner and wife, Arizona; B F Thomas, Santa Barbara; Theodore Roberts, R B Camfields, Geo I Stevens, J R Grismer and wife, Sam C Matt and wife, Wm A Brady, E N Thayer, Theatre Troupe; G L Crismer, Temple, A T; J A Woods, Robinson's Circus; James O Neill, Theatre Troupe, Mrs E Robbins, Tucson; Mrs Richard Gird, Chino Ranch; F B Hatch, S F; O H Wright, Chino Ranch, E S Cordero, Santa Barbara; J D Leckie, Pasadena; Judge Brandner, Kansas City; D B Hurd, Colton; J G and S W Smart, Ohio; L W Fray and family, Kansas; J S Elliott, Mrs C B Robinson, Santa Monica; Miss Mamie Cousins, Merced.

P. C. S. S. Co.

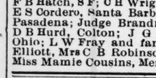

GOODALL, PERKINS & CO., General Agents, San Francisco.

Northern Routes.

STEAMERS LEAVE SAN FRANCISCO

For Wrangle, Sitka and Harrisburg, Alaska, and Nanaimo, and New Westminster, B. C., as advertised in San Francisco newspapers.

For Victoria, Port Townsend, Seattle, Tacoma Steilacoom and Olympia on the 6th, 10th, 15th, 20th, 25th and 30th of every month at 10 A. M.

For Astoria and Portland, October 3d and every three days thereafter.

For Eureka, Arcata and Hookton, every Wednesday.

For Point Arena, Cuffy's Cove, Little River, Whitesboro, Mendocino City and Noyo, every Monday.

SOUTHERN ROUTES.

TIME TABLE FOR OCTOBER.

Steamers.	COMING SOUTH. Leave San Francisco.	COMING SOUTH. Arrive San Pedro.	GOING NORTH. Leave San Pedro.	GOING NORTH. Arrive San Francisco.
Los Angeles.	Oct. 2	Oct. 4	Oct. 5	Oct. 8
Ancon.....	" 5	" 7	" 9	" 11
Eureka	" 7	" 9	" 10	" 13
Orizaba	" 10	" 12	" 14	" 16
Los Angeles.	" 12	" 14	" 15	" 18
Ancon.....	" 15	" 17	" 19	" 21
Eureka.....	" 17	" 19	" 20	" 23
Orizaba	" 20	" 22	" 24	" 26
Los Angeles.	" 22	" 24	" 25	" 28
Ancon.....	" 27	" 27	" 29	" 31
Eureka.....	" 27	" 29	" 30	Nov. 2
Orizaba	" 30	Nov. 1	Nov. 3	" 5

Steamers Orizaba and Ancon go through to San Diego, leaving San Pedro on the dates of their arrivals from San Francisco.

The Orizaba and Ancon call at Santa Barbara and Port Harford, (San Luis Obispo) only on the route to and from San Francisco.

The Eureka and Los Angeles call at San Buenaventura, Santa Barbara, Gaviota, Port Harford, Cayucos, San Simeon, Monterey and Santa Cruz.

Passengers going north per Orizaba or Ancon leave S. P. R. R. depot, Los Angeles at 10 A. M. For Eureka or Los Angeles call, at 4 o'clock P. M., railroad time.

RATES OF FARE FROM LOS ANGELES:

To San Francisco, Monterey or Santa Cruz	Cabin. $15	Steerage. $10
To San Simeon	13	10
To Cayucos	13	10
To Port Harford	12	9
To Gaviota	10	8
To Santa Barbara	8	6
To San Buenaventura	7	5
To San Diego	6	5
To San Diego and return	11	

Plans of steamers' cabins at agent's office, where berths may be secured.

For Newport Landing, via Santa Cruz, etc., freight steamers leave San Francisco about every two weeks, as tides serve on the Newport bar.

The Company reserves the right to change the steamers or their days of sailing.

☞ For passage or freight as above, or for tickets to and from all important points in Europe, apply to H. McLELLAN, Agent, office No. 8 Commercial street, Los Angeles. mar8-tf

THE VENTURA SIGNAL,

San Buenaventura, Ventura Co., Cal.

E. M. SHERIDAN, Publisher.

HAS the largest and best circulation of any paper in the county, and is unrivaled as an advertising medium. A fine chance for Los Angeles Advertisers. Special rates made upon inquiry. jy24tf

$50 Reward.

STOLEN, FROM GEORGE VIEW RANCH, AT the Rincon, on the 14th of September, two Bay Horses, fifteen hands high, switches. One branded D. G., faint, on the left hip. One has color and the other star and small scarpe in the face. The above reward will be paid for the return of the horses to J. ADAMS, at the Rincon or Westminster. sept-1m

MISCELLANEOUS.

NOW FOR BUSINESS!

Our Store is now completed, and we claim to be able to show the most complete stock of Boots and Shoes on sale in this city. Closest prices. M. S. HEWES { SPRING ST., Opp. P. O. sep[5-1m

EACH DAY

During this Week

WE SHALL PLACE ON OUR

First Center-Table!

Bargains for One Day Alone

THE PRICES ON THESE GOODS ARE FOR

THIS DAY ONLY!

Early callers will receive first choice. Tardy parties cannot expect to find a complete assortment.

☞ See Local Column for Particulars

PEOPLES' STORE!

ONE PRICE.

my20tf 106 North Main Street, Los Angeles.

Now is Your Chance

To secure some of those splendid bargains offered by D. DESMOND is his

GREAT OPENING SALE

OF

Hats, Caps and Gents' Furnishing Goods,

AT

No. 109 Main St., opposite the United States Hotel.

☞ The public are respectfully invited to inspect and secure some of this immense stock of

NEW and STYLISH GOODS.

oct6-1mo No. 109 Main Street, opposite United States Hotel

WE BRING GLAD TIDINGS!

HEALTH! HEALTH! HEALTH! HEALTH! HEALTH! HEALTH!

HEALTH restor ation prolonged to suffering humanity, by the most wonderful curative agents ever discovered. I invite the sick, no matter what their diseases may be, to call an investigate for themselves before abandoning all hope, for it will cost you nothing. I give no encouragement unless there is a fair prospect of making a cure. I will endeavor to be candi in my opinion, and reasonable in my charges. I claim not to cure everybody, but to cure all that can be cured. I am formerly from New York city, and a graduate of one of the best medical colleges in the United States, and a most thorough Electrician, and have had many years successful practice in the treatment of both acute and chronic diseases. To remove all doubts and convince my patients that I claim nothing but what I am, I refer to my diplomas and the numerous recommendations in my possession, which will always be ready for inspection at my office. I HAVE NO ONE CURE-ALL now do I make a hobby of any one mode of treatment. I use electricity or medicines or both, as cases may require. I find he cause of disease, remove it, and nature, assisted by medicinal remedies properly applied, will promote a cure without fail. TO THE LADIES. To the ladies I would say: You, whose sufferings have become intolerable, and who have suffered a thousand deaths from those diseases so common to your sex, give me a call, for I CAN CURE YOU WITHOUT FAIL, and make your lives once again worth living for. And all consultations will be strictly private and confidential. YOUNG MEN. To those young men who are suffering from year to year, and whose vital powers have become impaired, and nervous system unstrung and broken down, and are suffering all the horrors from the effects of youthful follies; COME AND SEE ME. I have a sure preventative of premature decay and early death. To those who from indiscretion have contracted private diseases, and are desirous of being cured, come without fail, for I can guarantee you a speedy cure. I treat with success all diseases of the Throat, Lungs, Heart, Stomach, Liver, Head, Nerves, Kidneys, Bladder, Womb, Blood, Affections of the Urinary Organs, Gravel, Piles, Scrofula, Rheumatism Catarrh, Bronchitis, Dyspepsia, Diseases of the Eye and Ear, etc., etc Consultation free at my office.

Office, Larronde Block, Room 4, upstairs.

Corner Spring and First, Opposite P. O,

From 9 to 12 A. M., 1 to 5 and 6 to 8 P. M.

Residence Cor. Hill and Sixth Streets.

I will personally answer all postal summons. All correspondents desiring an answer should inclose a postage stamp and address.

P. B. MYERS, M. D., Los Angeles Cal.

jy12-tf

OPENING OF THE,

New Fish, Fruit and Poultry Market,

Friday, September 6, at 114 and 116 South Spring street, below Second. Customers may be assured of the best and freshest goods in our line, and we will guarantee low prices.

Coal, Wood, Hay and Feed Yard in rear of store. Orders promptly attended to. Free delivery to all parts of the city.

sep6-1m VINCENT & WATERMAN, Proprietors.

Pacific Coast Land Bureau,

A CORPORATION.

BOARD OF DIRECTORS:

President.....WENDELL EASTON
Vice President and General Manager.....GEO. W. FRINK
Treasurer.....ANGLO-CALIFORNIAN BANK
Secretary.....F. B. WILDE
J. O. ELDRIDGE, GRANT I. TAGGART.

EASTON & ELDRIDGE.....Auctioneers

PRINCIPAL PLACE OF BUSINESS:

22 Montgomery st., San Francisco.

Agent for the Sale of Lands of the Central Pacific and Southern Pacific Railroads.

Sub-Agencies at each County Seat in the State.

Agency for Sale and Exchange of Farming Lands.

Large Tracts Subdivided and Sold at Auction or Private Sale.

Colonists and Immigrants Located. Careful Appraisements made for Banks, Courts, Administrators, Trustees, etc. Legal Forms complied with. Full Records of Sales in each county on file at the General Office. Assume Entire Charge of Property, Pay Taxes, Insurances, etc.

Special Credit Sale

....OF....

CHOICE

Vineyard Lands,

Orchard and Alfalfa,

AT AUCTION.

....ON.....

SATURDAY, OCTOBER 13, 1883,

At 12 o'clock M., on the Grounds,

We will sell the extremely Desirable Tract of Land, lying in the Fruit Belt of Napa and Sonoma counties, the well-known FAMILY SUMMER RESORT known as

KELLOGG,

Knight's Valley, Sonoma County,

Lying west about seven miles from Calistoga, on the Geyser Road.

The sale includes the Hotel Property, comprising Hotel and Cottages, with Personal Property, Furniture, etc., as per inventory, with Outhouses, Fish Ponds and Hatchery, together with 544 ACRES of some of the best land in the valley, with a water supply from a never-failing spring with source in Mount St. Helena. This parcel will be offered as a whole, and can be made an elegant estate; or as a Hotel, which has already a wide reputation, it offers Special Inducements as an investment.

Opposite the Hotel, we will Offer in Parcels,

....FOR....

Vineyard & Orchard Purposes

And SUBURBAN HOMES,

The Elegant Tract of

330 ACRES,

☞ IN 20 AND 30 ACRE PLOTS.

This tract has a gentle slope to the south, and is especially adapted to viticulture.

We will also offer at the same time the tract adjoining, of

1,000 Acres,

IN PARCELS OF 100 ACRES OR MORE,

Well suited to Fruit and Vine Culture, Grain-Growing and Grazing.

Knight's Valley

Is a choice selection of First Quality Land, in the very heart of the Fruit and Wine Belt of Napa and Sonoma Counties. The road from Calistoga to the Geysers passes through the middle of it. Direct communication twice a day with San Francisco. Telegraphic communication with all parts of the world.

The soil is a deep, strong alluvial, easily worked, with a low growth of chemisal and brush, and finest kind of natural grasses.

THERE HAS NEVER BEEN A FAILURE OF CROPS, and in the dry year of 1864 it produced an excellent crop, which sold for four or five cents per pound. Thirty bushels of Wheat is an average crop. The average rainfall is thirty-six inches. No such thing as frost or rust injures the grain.

Land is well wooded and watered by Natural Springs and Streams. Main Stream coming down from the mountains and passing through the entire property, carries 3,000,000 gallons in twenty-four hours in the dryer season.

The Soil is Exceedingly Fertile and Productive.

The climate is so genial and mild that flowers bloom the year round. Those best informed concede that no other part of the State or Coast has a Climate More Uniform, More Delightful and Salubrious.

Charming Scenery, Picturesque Vistas.

For persons seeking a home in the country for Health, Investment or Pleasure, we can certainly advise them to look into the advantages of this charming valley, with good soil, delightful climate and on unusually easy terms.

To appreciate this offering, go and see the property before the day of sale.

Two trains each way daily between Calistoga and San Francisco. Stage connections made with all trains for Kellogg.

☞ Special Terms of Credit.

On Hotel Property, one-half cash.
On Vacant Land, one-third cash.
Balance in one and two years—all balances to bear 8 per cent. interest, including taxes.

Title Perfect.

For maps and further particulars apply to

PACIFIC COAST LAND BUREAU,

EASTON & ELDRIDGE, Auctioneers,
22 Montgomery street, San Francisco,

GUY E.

FIVE CENTS A LINE.

WANTS.

WANTED—A lady desires a situation as housekeeper or taking charge of children, sewing, or making herself generally useful. Has no objections to going into the country. Address or call on MRS. M. MULLANE, No. 18 South Main street. oct9-6t

WANTED—A situation as Cook, in city or country, by an experienced woman. Address A. M., this office. oct9-1t

WANTED—Any parties having a cheap piece of city property to sell at a bargain will find a purchaser by addressing, with full description and price, B., box 129, City. oct9-2t

WANTED—Situation as clerk in grocery business. Am thoroughly acquainted with the handling of fruit, game and poultry. Address JOS. KESSLER, 35 Hewitt street, L. A. oct7-2t

WANTED—By a Parisian lady, PUPILS for music and French. Experienced teacher; highest references; moderate terms. Also, wanted to rent, a piano in exchange for lessons. 212 S. Main street. oct9-1t

WANTED—At No. 3 Bunker Hill Avenue, a girl from 10 to 15 years old. oct6-2t

WANTED—One strong Baker at the Los Angeles Cracker Bakery; good wages assured. One who knows something about crackers preferred. oct6-2t

WANTED TO INVEST—$500 $1,000 with services in any kind of paying business. Address H. X., this office. oct6-2t

WANTED—A neat, willing girl to do general housework in a small family. Address MRS. A. C. W., San Gabriel. oct6-3t

WANTED—HOUSE.—A responsible and permanent tenant wishes to lease or rent a comfortable modern house, of 6 or 7 rooms, located reasonably convenient to the business center. Apply at TIMES Business Office. 10-5-tf

WANTED—A Girl 12 or 14 years old to take care of children during the day. Board at home. Apply 94 South Main street, between 2d and 3d. oct5-3t

WANTED—Parties wishing a competent New England Housekeeper will address MRS. E. S., City P. O. oct5-3t

WANTED—Rents Collected, Water Rates, Commercial Bills, &c., by W. H. STOMBS, 27 South Spring st. oct4-1m

WANTED—HOUSES TO LET—Parties owning same leave instructions, and keys with us. HANNA & POLHEMUS, No. 10 1st st., bet. Main and Spring sts. sep21-1mo

WANTED—Five horses, 6 to 8 years old, 1 to 16 hands high, about 1,100 pounds; good travelers, in exchange for city lots. F. H. Barclay, over First National Bank. sep20-tf

CARRIER BOY WANTED.—A steady, active, reliable boy, with an active horse, wanted to carry a TIMES route. Work about 3½ hours daily before 8 a. m. Pay liberal. Apply at Business Office. sept 5-tf

WANTED TO RENT, RESIDENCE—By or before October 1st, a good house of 9 to 11 rooms (including large parlor or double parlor,) with modern conveniences, situated in a pleasant locality, not remote from center of business. Apply at TIMES Business Office. Sept 5-tf

FOR SALE.

FOR SALE—Choice halfbred Jersey Cows, just fresh; cannot be excelled for quantity, quality and docility. Also second-hand three-spring wagon, good pair second-hand farm-harness, good single second-hand business harness, three-spring, second-hand two-seated light wagon. PLATT BRO'S, near Cracker Factory, Aliso street. oct9-2t

FOR SALE—A well-selected stock of Harness and Saddles, with a house of 5 rooms and lot 60x135, at Orange; splendid bargain. Apply ROGERS, BYRAM & CO., 304 North Main st. oct9-4t

FOR SALE—New, nobby and good cottage of 5 large, hard-finished rooms, closets, pantry and wash-sink; new black-walnut bed-room set, extension table, dining and parlor chairs, marble table; new brussels carpet on parlor; new, all-wool, two-ply on dining room and two bed-rooms; cooking-range and crockery, hanging-lamp, curtains, lambrequins, etc. Full lot west side California st., between Hill and Main. Apply on premises, No. 38 California. Price, with immediate possession, $1800. oct9.

$800 will buy a very pleasant business that has paid the present owners $100 per month for the last three years. Address C. X., Times office. oct7-1t

FOR SALE—At a bargain, a Dressmaking Business, with two rooms for housekeeping; will be sold at a sacrifice, as parties must go East soon. Apply at once to J. F. WHITE & CO., northeast cor. First and Main sts. oct7tf

FOR SALE—At a bargain, a house and lot at 113 Boyd street. House has 5 rooms, bearing apple and orange trees on place; city water pipes convenient; ten minutes' walk from postoffice; very healthy neighborhood. oct7-1t

FOR SALE—Pampas plumes, finest in the world. Two Parlor Stoves, large Ice Cream Freezer and Sausage Machine. oct6-tf LINDEN PARK, First st.

FOR SALE—Either the whole or half of a paying Restaurant. Apply to DUCKERSON & CO., cor. Spring and 1st sts. oct5 3t

FOR SALE—One of the finest Phætons in town and set of Harness, at a sacrifice. Parties leaving town. Call at Pioneer Stable, Requena street. oct5-1t

FOR SALE—A nice five-room Cottage, conveniently located; $2100. Call on A. A. CURTIS & CO., room 6, P. O. Block, or address Box 1491. oct2-tf

FOR SALE—A nice Cottage, four rooms and hall; well located; price $1300. Call on A. A. CURTIS & CO., room 6, P. O. Block, or address Box 1491. oct3-tf

FOR SALE—$100 cash will buy a splendid business, centrally located. Apply immediately, 116 Commercial st. sep25-tf

FOR SALE—Horse and wagon, 514 1st street. sep25-2w

FOR SALE—Very desirable residence in choice location; close to business; nice yard; everything new. Best bargain in the market; one-half cash; $3,000. C. White, room 49, Temple Block. sep11-1mo

FOR SALE—Residence lots in the Childs' tract, east side of Main street, bet. 11th and Pico streets. Apply to O. W. Childs, cor. Main and 11th streets, from 8 to 11 o'clock a. m. sep24 1m

FOR SALE—Cigar Store in one of the best locations in the city. Business established and paying well. Apply on premises, 512 San Fernando street, opposite freight depot. Sept 18-1m

TO LET.

TO LET—Furnished Rooms at 37 Fort street. oct9-1t

TO LET—House of 5 rooms with all modern conveniences; 5th street, between Spring and Fort. Apply at 28 1st st. oct9-3t

TO LET—Elegant furnished rooms, single or in suites, at Gov. Downey's residence, Main st., between 3d and 4th. A. F. GEORGE. oct9 2t

FOR RENT—Nice furnished room, with use of kitchen. Apply at 122 College street. oct9-3t

TO RENT—A house of eight rooms on Hill st., third house from Pico. oct9-6t

FOR RENT—A newly, well-furnished front room. Bath-room and closet in house; 122 Fifth st., between Spring and Fort. oct9-2t

FURNISHED rooms to let. 335 Fort st., corner of Fifth. oct7-3t

TO LET—Store with counters and shelving. Inquire at 23 South Main street. oct7-3t

FOR RENT—A newly well-furnished front room. Bath room and closet in house. 122 Fifth street, between Spring and Fort. oct7-1t

TO LET—Furnished and unfurnished rooms, 207 and 209 Fort street. oct7-1w

TO LET—Furnished or unfurnished rooms, No. 315 Temple street. oct6-6t

TO LET—An unfurnished Room at 126 Boyd st. Ten minutes' walk from Courthouse. oct6-2t

TO LET—Elegant front suite of rooms in Baker Block, furnished. Call at room 49 sep21-1m

FOR RENT CHEAP—A house, barn, fruit trees, etc.; out of city limits, on Pico street. Apply cor. Spring and Temple sts., to H. N. URMY. oct2tf

TO LET—Three Furnished Rooms, eligibly located, on the hill. Address S. S., TIMES office. sep30-tf

FOR RENT—Two good, desirable Offices in Larronde Block, corner First and Spring sts. J. T. SHEWARD. sep26-eod tf

TO LET—Desk Room. Apply of COX, KEENE & HAMMOND, 106 First st., Nadeau Block. sep26-tf

TO LET—Furnished Rooms, with Board; on top of hill—an elegant location; but three minutes' walk from postoffice. Address "J. M.," TIMES office. sep26-tf

TO RENT—Elegantly-furnished Rooms, with or without board, with use of parlor. 426 Spring st. sep23 1mo

FOR RENT—Nice furnished rooms. 18 S. Main street. sep20-1m

ROOMS AND BOARD.

KIMBALL MANSION, New High street, near Temple, now open for the reception of guests. Fine suites and large single rooms, containing all modern conveniences, with first-class board. The Mansion is near the business center, and is unsurpassed for health and comfort. oct4-tf

LOST.

LOST—A package of valuable papers. Finder will please leave them at this office and obtain $5 reward. oct5-3t

STRAYED.

STRAYED—From Santa Monica Ranch, about Sept. 22d, 1883, one large bay colt, 3 years old. Any one returning the same to 404 South Spring street, will receive a liberal reward. GEO. H. PIKE. oct 7-6t

MISCELLANEOUS.

BOOKS posted and balanced by an experienced bookkeeper; charges moderate. Address J. S., P. O. box 201. oct 7-6t

NURSERY FOR CHILDREN—Children and infants taken care of and boarded at MRS. LOVEJOY'S, 435 Sixth street. Charges reasonable. oct6-1m

Mrs. J. Watson,
New Millinery Store,
ON FIRST STREET.
FALL OPENING,
To-day and to-morrow, 2d and 3d.

Ladies please call and examine the goods and be your own Judges and oblige. oct3-tf

COULTER'S COLUMN.

The Cash House

CLOAKS.

In this department will be shown many exclusive Novelties---Silk Garments, Brocade Ottoman Dolmans, Brocade Satin Dolmans, Radzimer and Ottoman Dolmans, Brocade, Fur-Lined and Radzimer Circulars, Fur-Trimmed and Brocaded Newmarkets, Brocade and Ottoman Jackets. For taste, beauty and cheapness these garments are unequaled.

ALL WOOL DIAGONAL

Dolmans, Cloaks, Sacques, Newmarkets, Russian Circulars, Ulsters and Jackets, Jersey Waists and Jackets, will be sold at prices that will bear the closest comparison and defy the keenest competition.

B. F. COULTER.

The Los Angeles Woolen Mills Blankets are made of pure Wool only. Try them.

B. F. COULTER.

OUR BLACK SILKS.

They are good widths, and for wear, brilliancy and luster they have no equals.

COLORED SILKS.

My stock is now replete with the popular shades at prices that speak for themselves. Black Sicilienne Silks, 48 inches wide, for Circulars and Cloaks--a bargain.

VELVETS.

A complete assortment of Black and Colored Velvets at our well-known reasonable prices.

BROCADE VELVETS.

We show some handsome designs in Black Brocade Velvets that are of special interest to intending purchasers.

PLUSHES.

Handsome Brocade and Plain, in correct colors and superior values.

B. F. COULTER.

BLANKETS.

A call at my double store will convince you that I am selling bargains in the Los Angeles Mills Blankets in White, Gray and Colors.

B. F. COULTER.

LINEN DEPARTMENT.

TABLE LINENS.

Bleached, Half-Bleached and Turkey Red Damask, Stylish Breakfast and Wine Table Sets, Lunch and Dinner-Cloths; Napkins, the stock large and carefully selected; Towels, in Damask, Huck and Oat-Meal. We have bargains to offer you.

QUILTS.

Marseilles Spreads, White and Colored Honey Comb; all the best values ever offered in this city. The stock in this department is entirely new. Prices will satisfy the closest buyer.

B. F. COULTER.

Protect yourselves; winter is coming. The Los Angeles Mills Underwear will give entire satisfaction in Quality, Warmth and Durability. Come and be clothed. Found only at COULTER'S, Baker Block.

WHITE BLANKETS.

What is a source of more comfort than a nice Blanket? You will find that those Extra Super Lambs' Wool Blankets, made by the Los Angeles Mills, are what you wish. Extra Size and Superior in Finish. Buy those made in your own city and thereby encourage home manufacture. To be seen only at

B. F. COULTER'S,
236 & 238 Baker Block.

MINERS' BLANKETS

Are a specialty. They are made expressly for Miners and Campers, being extra length, weight and width.

B. F. COULTER.

RANCHERS.

Your attention is directed to our Sheep's Gray Flannel, which is manufactured for your wear. All those that have seen it are delighted with it. Respectfully,

B. F. COULTER.

We are in receipt of a handsome line of

BUGGY ROBES.

The Coulter White Dress Shirt is still gaining popularity among those who want a perfect fitting Shirt, combined with utility and durability. To be found only at

B. F. COULTER'S,
Baker Block.

Remember that we have a resident buyer in New York City and therefore can take advantage of any decline in the Dry Goods Market.

None can and will sell cheaper than THE CASH HOUSE.

Yours Respectfully,

B. F. COULTER,
236 and 238 North Main Street, Baker Block.

Weather Report.

WAR DEPARTMENT, SIGNAL SERVICE U. S. ARMY

Division of Telegrams and Reports for the benefit of Commerce and Agriculture. Report of observations taken at Los Angeles, Cal., October 8, 1883:

Time.	Barom'r.	Thermometer	Dew Point	Direct'n of wind.	Velocity of wind.	Weather
4:15 A.M.	30.19	50	41	NW	10	Clear.
12:15 P.M.	30.16	71	51	W	10	Clear.
8:15 P.M.	30.16	57	49	NW	4	Clear.

Maximum, thermometer, 74.0; minimum, 47.5.

Railroad Time Table.

Trains leave and are due to arrive at Los Angeles as follows:

Lve for	DESTINATION.	Arr. from
8:25 A. M.	....Colton....	4:45 P. M.
*2:30 P. M.	....Colton....	*9:40 A. M.
8:25 A. M.	{ Deming } Express...	4:45 P. M
5:30 P. M.	{ & East } Emigrant	4:15 A. M
8:25 A. M.	...El Paso and East...	4:45 P. M
5:15 P. M.	{ San Fr'isco } Exp'ss	7.55 A. M.
8:45 A. M.	} or Sac'm'to } Em'g't	3:10 P. M.
9:35 A. M.	Sta Ana & Anaheim	4:00 P. M.
4:50 P. M.	Sta Ana & Anaheim	8:20 A.M.
9:30 A. M.	.....Santa Monica.....	8:15 A.M.
*3:00 P. M.	.....Santa Monica.....	4:00 P. M
15:30 P. M.	.....Santa Monica.....	5:30 P.M
10:00 A. M.	.....Wilmington.....	2:20 P.M
4:00 P. M.	.....Wilmington.....	9:00 A.M.
10:00 A. M.	.....San Pedro.....	2:20 P.M.
4:00 P. M.	.....San Pedro.....	9:00 A.M.

* Sundays excepted. † Sundays only.

Agents for the Times.

In charge of City Routes..... Chas. V. Hall
General Subscription Solicitor... Rob't Farrell
Santa Ana..... B. N. Rowe.
Anaheim..... Frank Ey.
Wilmington..... Lewis & Co.
Santa Monica..... M. E. Chapin.
Riverside..... J. M. Drake.
Ocean View..... W. Simmons.
San Bernardino..... Chas. H. Moore.
Deming, N. M..... C. H. Dane.

All Postmasters are authorized to act as agents.

John H. Humphreys is our authorized agent to make general collections for the TIMES and MIRROR, including bills for job printing and advertising, and to receipt for the same.

Notice to City Subscribers.

Charles V. Hall has been placed in charge of the city routes of the DAILY TIMES, and is authorized by us to make collections and transact other business in connection with the same.

THE CITY.

To-Day's Advertisements.

Studebaker Wagons—The Best.
Farmers' Foundry.
G. W. Robbins & Co.—Removal.
M. S. Jones, M. D.—Specialist.
Mrs. S. B. Holland—Dressmaker.
Los Angeles Electric Light Co.—Stockholders' meeting.
Norton House, San Diego.
For Sale—Harness and saddles.
For Sale—Cottages and furniture.
For Sale—Cows.
For Rent—Furnished room.
For Rent—House of eight rooms.
To Let—House of five rooms.
To Let—Furnished room.
To Let—Elegantly furnished rooms.
Wanted—Situation as cook.
Wanted—City property.
Wanted—Situation as house-keeper.

Dots.

Glutena at Burch & Boal's.

See notice of bargains on California street.

The Grismer theatrical company are stopping at the Pico.

To-morrow the grand stock parade will take place at Agricultural Park.

The formal opening of the Horticultural Pavilion will take place to-night.

Mr. Richard Gird, of the Chino ranch, has several horses entered for the races.

The Nellie Boyd troupe and Mr. G. M. Welby, their agent, are registered at the St. Charles.

The City R. R. Co's. track is now completed to the depot, and they will run cars to the depot from to-day on.

This day, figured collars, 5c. People's Store.

One hundred extra beds at Smith's Hotel, corner of Los Angeles and Commercial streets, White House building.

This day, colored border handkerchiefs, 5c. People's Store.

A. F. George has leased Gov. Downey's elegant residence on Main street. See the advertisement under "To Let," to-day.

Milk Food for children at Burch & Boal's.

There will be a meeting of the Board of Managers of the Southern California Bible Society this (Tuesday) evening, in the rooms of the Y. M. C. A.

This day, silk hemstitched handkerchiefs, 35c. People's Store.

The orchestra of the Nellie Boyd Troupe furnished some excellent music yesterday about noon at the fountain, in front of Temple block.

The finest Honey in the market at Burch & Boal's.

Dr. Sketchley, superintendent of the ostrich farm near Anaheim, is about making a reservoir 200 feet in diameter and 6 feet deep. The water will be supplied from their no ted artesian well

This day, linen napkins, 4c. People's Store.

Lunch, Lunch. Baked beans, Boston brown bread, pie, doughnuts, coffee, etc., etc., all for twenty-five cents, at Good Templar's Hall, on Wednesday, Oct. 10, and Saturday, Oct. 13.

This day, pair of lace curtains, $1 25. People's Store.

Nellie Boyd as Kate Medland to-night at the Rink. Prices reduced to 35 and 50 cents.

The Fort street grade, from Sixth to Ninth street, is progressing favorably under the supervision of Mr. Thomas Copley.

Closing out sale at E. Oberstteller's, 20 S. Main street, near First. Corsets 35c. o9-3t

Two trains, carrying John Robinson's circus, came in on Sunday night about 10 o'clock, and, after a short stay, left for Anaheim, where they performed to a large audience. To-day they will perform at Wilmington.

Pacific Coast Shell Jewelry at Bartlett's.

King, Dentist, cor. Spring and First sts

It is reported that Mr. James Butler, a well-known painter of this city, was shanghaied recently at San Pedro and is now on his voyage to Liverpool. It is not the first time Butler has been "half-seas" over.

Zephyr, 4 oz for 30c, at E. Oberstteller's closing out sale, 20 S. Main street, near First. o9-3t

Mr. Rogers, who has been waiting for two weeks to receive his carraiges from the East to put on a line to run from 304 North Main to reservoir No. 4, has concluded not to wait longer, but will begin immediately to run every hour, beginning at 6:30 a. m., and continuing until 6:30 p. m.

This day, extra fine ladies' merino vests, 50c. People's Store.

Messrs. John Higgins, Ed. Kent, Jno Doolittle and Ed. Forrest, employés of Northcraft & Clark, left on a hunt on Saturday night and returned on Sunday night. They scoured the San Fernando valley and returned laden with eight dozen quail, a wagon-load of rabbits, and plenty of other game.

This day, full finished silk clocked balbriggan hose, 25c. People's Store.

The sewer connection with Covarrubias' stable, on First street, was made at five o'clock on Sunday morning. Mr. McMenomy, the contractor, had a large gang of men at work all Saturday night, and succeeded, about daylight, in finishing the work. It is understood there was a wager of a horse on his ability to finish the work by Sunday morning.

This day, silk Spanish lace scarfs, 25c. People's Store.

Lunch, Lunch. Remember the lunch served at Good Templar's Hall, on Wednesday, Oct. 10, and Saturday, Oct. 13, from 11 a. m. till 5 p. m. Served by the ladies of the First Baptist Church.

This day, extra heavy bed-spreads, $1 25. People's Store.

Standing room only at the Rink last night. Go early to-night to avoid the rush. Reserved seats, 50 cents, on sale at Edelman's cigar store.

THE DISTRICT FAIR.

Grand Opening at the Pavilion This Evening.

Great Exhibition of Fruits and Flowers—The Products of Southern California Displayed for Public Inspection—Exhibits Constantly Arriving.

All day yesterday the Pavilion was a busy scene: exhibits were being unpacked and arranged and the entry clerks were busy recording new entries. In consequence of the incompleteness of the arrangements, the formal opening was postponed until this evening. Superintendent Garey and his assistants are making active exertions to get the exhibits in shape, and by to-night there will be opened to public gaze the finest display ever made in this city. The hall is neatly decorated with evergreens and flowers, which make the visitors forget the bare brick walls around the beautiful productions of Southern California. Hundreds paid an informal visit yesterday and seemed delighted with the progress made, and they will undoubtedly be on hand to-night.

The green fruits are unusually fine and the dried fruit has never been excelled, in this or any other country. Fine exhibits are in from Anaheim, Duarte, Cahuenga, Lugonia and other places, which astonish people who are not acquainted with Southern California products. The textile fabrics and ornamental work are above the standard. Altogether, it is an exhibition that can not fail to impress the beholder, and the attendance should be large.

The baby show is bringing a host of expectant mothers and bald-headed babies, all anxious for the prize and each satisfied that her baby is the finest in the world. To give doting mothers a show with their babies to win the prizes, the books will be kept open for entries until the Baby Show begins.

The following are the entries up to last evening:

DEPARTMENT 3—TEXTILE FABRICS.

No. 12. Miss Frances Batz, croche bedspread.

33. Mrs. A. Gandin, canvas work.

42. Mrs. R. B. Ingram, silk patchwork quilt, 2 sets darned net pillow shams, 1 sheet sham, 1 infant's embroidered blanket, 2 embroidered pin cushions, 1 embroidered silk handkerchief, 1 infant's embroidered skirt.

46. Mrs. M. F. Shephard, 1 baby quilt.

43. Mrs. John S. Johnson, 1 chair seat, 2 Honiton lace collars, 1 pair Honiton lace cuffs, 1 pair Honiton fischus.

47. Mrs. A. A. Mitchel l, hand-made linen lace, 250 thread.

51. Mrs. F. J. Barreto, Downey, outline embroidery.

102. Mrs. C. Spencer, East Los Angeles, 1 pair pillow shams, 1 sheet sham.

59. Miss Lhez, pair pillow shams, lace sack, 2 tidies.

60. Mrs. Watson, display hair goods, display feathers, display flowers, millinery.

111. Mrs. M. A. Brown, 1 pair pillow shams.

63. Mrs. Lucretia Burns, 1 patch work quilt.

64. Mrs. Annie Burdick, 1 patch work quilt.

118. Miss Bettie Smith, Orange, fancy table cover.

123. Mrs. H. J. Niles, embroidered handkerchief, specimen of cone work.

74. Miss Ross, East Los Angeles, lambrequin bracket fringe, Cupid in needle work on silk; 6 washstand tidies, boy's necktie.

BREAD AND CEREAL FRUIT.

70. Mrs. D. J. Carr, plain cake.

THE BABY SHOW.

1. George A. Shepherd, 4 months old.
3. Rosa Grossmayer, 4¼ months old.
4. Beatrice Grossmayer, 4¼ months old.
5. Freddy Lowe, 11 months old.
6. Glenn J. Packer, 14 months old.
7. Samuel H. Mitchell, 10 months old.
9. Milton Davis, 4 months old.
10. Henry J. Saxon, Savannah, 15 months old.
11. Golda Harbert, 6 months old.
41. Clara Frances Delano, 5½ months old.
42. — Lovejoy, 6 months old.
121. Lewis P. Cowles, 6 months old.
72. Luella Morse, 3¼ months old.
73. Cora Violetta McGarvin, 4 months old.

DEPARTMENT 5—AGRICULTURAL PRODUCTS.

21. Geo. R. Hinde, Anaheim, corn, tomatoes, squashes, watermelons, musk melons and dried vegetables.
39. A. T. Garey, Duarte, chili peppers and corn.
50. F. J. Barretto, Downey, roll butter
106. Mrs. M. Rosenbaum, Pasadena. cut flowers.
61. C. A. Coffman, Ranchito, yellow and white corn.
112. Johnston & Lumbard, Norwalk, display of cheese.
120. F. Wakeham, Santa Ana, 25 pounds oats.

DEPARTMENT 9—TREES AND SHRUBBERY.

No. 108. R. Ranney, Florence, deciduous fruit trees from nursery rows.
65. O. W. Childs, display of deciduous fruit trees.
66. O. W. Childs, display of ornamental trees and shrubbery.
114. E. Pollard, San Gabriel, navel orange tree, 3-years old.
67. O. W. Childs, display of flowering plants.
68. O. W. Childs, display of cut flowers.
69. Mrs. L. J. Garey, displays of domestic wheat bread, rye bread, brown bread, corn bread and best display of bread.

DEPARTMENTS 6, 7 AND 8—FRUITS, BACONS, BACON AND LARD.

No. — George R. Hinde, Anaheim, dried fruits; table, wine and raisin grapes; peanuts and Japanese persimmons.
34. A. T. Garey, Duarte, specimens of oranges; specimens of Du Roi, large St. Michael and Mediterranean sweet oranges; single variety of Du Roi orange; seedling orange.
35. A. T. Garey, pears, pomegranates, lemons, Mexican limes, quinces, peaches and apples.
48. A. L. Phillips, San Gabriel, pears, pomegranates and quinces.
53. Major R. H. Notton, Vernon, Mediterranean sweet oranges and pears.
55. Ivar A. Weid, Cahuenga, figs, apples and pears.
101. E. E. Wise, Duarte, display of oranges.
58. George R. Hinde, Anaheim, table and wine grapes.
105. M. Rosenbaum, Paradena, apples, figs, seedling oranges, lemons, dried plums.
107. R. Ranney, Florence, apples and raisin grapes.
62. Lugonia Fruit Packing Company, dried apricots nectarines and peaches.
113. E. Pollard, San Gabriel, Emperor grapes.
115. Alf. W. Hinde, Anaheim, system of packing and curing raisins, with written statement and pamphlet.
122. Mrs. L. Parker, Anaheim, apples, table grapes, raisin grapes, seedling oranges, lemons and English walnuts.

MISCELLANEOUS.

No. 2. T. J. Kerns, Downey, evergreen millet.
11. D. D. Brunk, Arroyo Seco, rustic work.
13. J. D. Batz, five carved canes.
44. Stephen A. D. Clark, model bed and chair combined.
45. E. L. Witte, perfect hatcher and brooder.
103. W. W. Bliss, Duarte, honeycake.
104. Mrs. O. M. Cram, Duarte, honey cake.
109. J. Kindelberger, one pillow-sham holder.
117. H. J. Rhodes, Carpinteria, pampas plumes.
119. H. D. Woods, 4 carpet sweepers.

FOURTH DEPATMENT—MECHANICAL PRODUCTS, ETC.

No. 57. H. Giese, two coils barbed wire.
110. J. Kindelberger, one bedstead; one mattress.

LIBERAL ARTS.

No. 49. Geo. Blosser, two pictures.
54. Mrs. R. S. Newbury, Goleta, India-ink painting.
71. J. W. Putnam, 14 pictures.

THE RACES.

Flying Steeds, Blooded Cattle, Choice Hogs, Rare Fowls.

Yesterday afternoon about five hundred persons visited the race track to see the annual races of the Agricultural Society. The track was in fine condition and the day all that the most exacting horseman could desire, being clear and cool. Messrs. Sanford, Finnegan and La Rue were chosen judges for the week, and Oscar Macy, Clerk.

The first event was a special trotting race, best three in five, purse of $180 to the first, $90 to second and $30 to third. L. J. Rose entered g. g. Center; E. J. Baldwin entered b. g. St. James, and Ed Durham entered b. g. Bullet. Four heats were run, St. James winning the first and Center the remaining three, as follows: St. James—1, 2, 2, 2; Center—2, 1, 1, 1; Bullet—3, 3, 3, 3. Time—2:35, 2:33½, 2:33, 2:33½.

The next event was the district running half mile dash, for two-year-olds, $133 to first, and $67 to second. L. J. Rose, of San Gabriel, entered s. g. Harry Rose; Dan Rathburn, of San Bernardino, entered b. f. Minnie Rathburn; Machado Brothers, of Ballona, entered s. s. St. David; Thomas C. Warden, of San Bernardino, entered b. c. Baywood; E. J. Baldwin entered b. f. ——

The race was hotly contested, being won by Harry Rose in fifty seconds, Baldwin's horse second, St. David third, Minnie Rathburn fourth, Baywood fifth.

The third event and last of the day was a running race, mile dash, $200 to the first and $100 to the second. Charles Thomas, of Oak Grove, San Diego county, entered, s. s. Balboa, a 3-year-old; Pico and Estudillo, San Jacinto Ranch, entered, b. k. s. Klipspringer, a 6-year-old; M. A. Forster, San Juan Capistrano, entered s. s. Griffin, a 3-year-old; E. J. Baldwin, Santa Anita, entered ch. f. ——, a 2-year-old.

The race was an exciting one, Klipspringer winning in 1:45.

This closed the races and after hearty cheers for the winner and drinks with the successful betters, the crowd dispersed for home.

THE STABLES

Are full and some horses standing outside. There are over a hundred horses quartered here. The Baldwin stable contains seven well-known runners, the well-known breeding stallions, Rutherford and Grimstead, and about twenty others, entered for premiums. John Reynolds has charge of Coffman's stallion, Truckee, by Gibraltar; J. F. Nadeau's stallion, Prince Echo; Amos Durrell's Re-echo and Dan Payne's Kate Bender. C. A. Durfee has the stallion, Max entered in the 2:40 class, and the stallion Democrat entered in the 2:30 and 2,35 class. E. L. Mayberry, of San Gabriel, has the gelding, "Ohio," entered in the 2:45 and 3:00 race. F. M. Slaughter has three runners and a trotter, Tempest, the latter entered in the race for a special purse of $300. Brazelton & Kenniston, of San Bernardino, have Nellie Munroe, a runner. L. J. Rose has Center, Don Carlos, Harry Rose and Del Sur, the last the best bred trotting stallion in Southern California. Marcus Forster has three runners. Pico and Estudillo have Klipspringer, who won the mile running dash yesterday. Capt. Hutchinson has a runner and a trotter. Richard Gird, of Chino Ranch, has mares, colts and jacks.

These are only a part of the enumeration, but more will be given during the week.

CATTLE, HOGS AND POULTRY.

The accomodations for cattle have proved too small and twenty new stalls are being erected. In the cattle pens, E. J. Barretto, of Downey, has 43 entries of Jerseys. J. W. Waters Jr., of San Bernardino, has 3 Durhams and Wm. Niles, 20 Holstein and Jerseys.

In hogs, F. Wakeham has entered Poland-Chinas; F. J. Barretto, Berkshires; Wm. Niles, Berkshires and Poland-Chinas; Charles Coffman, Berkshires.

In poultry, Wm. Niles has chickens, peacocks, guinea fowls, turkeys, ducks and geese; J. T. Brown, of Georgia street, has a fine assortment of chickens.

To-day there will be a fuller exhibit in these departments and we deter further mention until next report.

To-Day's Programme—District Trotting.

Three-minute class. Purse, $360.
C. A. Durfee enters Hardman.
L. J. Rose enters Don Carlos.
R. J. Blee enters Hunter.
C. R. Fickett enters Conkling.

SPECIAL TROT.

Brazelton & Kenniston name Nellie Moureo.
Dan Paine names Kate Bender.
F. M. Slaughter names Tempest.

DISTRICT RUNNING RACE.

Half-mile and repeat.
Thos. C. Warden's Woodbury.
F. A. Sanchez's Eclipse.
H. L. Samuels' Jennie G.
Hill & Gries' Dolly Dimple.

PERSONAL MENTION.

Mr. Sam. Prayer is on a visit to San Francisco.

Mr. H. T. Rudesill, of Riverside, is at the Pico House.

Mr. E. J. Baldwin, of Santa Anita, is at the Cosmopolitan.

Mr. F. A. Hatch, of the Nellie Boyd Troupe, is at the Pico.

Mrs. M. A. Dexter, of San Francisco, is at the Cosmopolitan.

Mr. P. A. Clapsaddle, of Silver City, N. M., is at the Cosmopolitan.

Mrs. Richard Gird, of Chino Ranch, arrived at the Pico House on Sunday.

Capt. H. P. Kingsbury, U. S. A., arrived yesterday morning from San Francisco.

Mr. Jack Hills, of Ventura county, is attending the races, with a fine stable of horses.

We understand that Mrs. D. V. Waldron, of Washington Garden, is seriously ill.

Mr. W. D. Gould has returned from the meeting of the Grand Lodge of Good Templars.

Chief Justice Morrison and wife arrived from San Francisco yesterday morning.

Mr. Perrie Kewen, bailiff of the Supreme Court, arrived in Los Angeles yesterday morning.

Mr. E. F. Kellner, a leading merchant of Globe City, A. T., accompanied by his wife, is at the Pico.

Hon. Romualdo Pacheco has come down to see how Los Angeles has improved since his last visit.

Mr. E. W. Bushyhead, Sheriff of San Diego county, is in the city, with headquarters at the Cosmopolitan.

Mr. J. A. Reavis, of Arizona land claim celebrity, arrived from San Francisco yesterday morning.

Major Hutchins, U. S. Quartermaster's Agent, is laid up with brain fever at the Cosmopolitan Hotel.

Mr. J. A. Wood, advertising agent of Robinson's circus, has returned from El Paso, and is now at the Pico.

Mr. James A. Brazelton and wife, Byron Waters and L. Tipton, of San Bernardino, are at the Cosmopolitan.

Chief Justice Morrison and Justices Sharpstein, McKinstry and McKee, of the Supreme Court, are at the Cosmopolitan.

Gen. J. W. Robbins, of Tucson, formerly Surveyor-General of California, arrived from San Francisco yesterday morning.

Mr. Ed. Schieffelin, who returned from Alaska on the revenue cutter Corwin, arrived yesterday morning from San Francisco.

Justices Myrick and Thornton, of the Supreme Court, arrived on Sunday, and Justices Sharpstein, McKinstry and McKee yesterday.

Mr. W. W. Jenkins has just returned from his mines, situated above Newhall. He reports everything looking well and prospects for a large yield of gold very flattering.

THE COURTS.

SUPERIOR COURT—*Judge Howard.*

MONDAY, Oct. 8, 1883.

Amestoy vs. Meyer: Demurrer overruled. Ten days to answer.

S. W. Little vs. R. Urquides et al.: Passed.

Estate of E. C. Sharples, deceased: Petition for sale of real estate heard and granted. Bond, $500.

T. L. M. Shipley vs. Bella Moore et al.: The death of the plaintiff being suggested, M. P. Cutler, special administrator of the estate of T. L. M. Shipley, deceased, substituted as party plaintiff and the action ordered to be continued in his name.

City of Los Angeles vs. C. Waldron et al.: Plaintiff appearing by its attorney, W. D. Stephenson, in open court and declining to amend its petition, demurrer thereto having been sustained and that the plaintiff would stand on said petition and not amend, it is hereby ordered that judgment be rendered in said action on demurrer for defendants, Catharine and David Waldron, and costs to be taxed at $3.00.

Beach vs. Cuddebach: Argument set for hearing Oct. 12, 1883, at 2 p. m.

Estate of M. R. de Ybarra, deceased: Final account allowed and settled and final distribution of said estate and discharge of executor heard and granted.

G. M. de Aranjo vs. Francisco Araujo: Plaintiff appearing by her attorneys, default of defendant entered. Evidence being taken, decree ordered as prayed for.

Mills et al. vs. Baker: Ten days additional till from and after Oct. 8, 1883, allowed defendant to answer.

Phillip vs. Bauer et al.: Cause set for trial Oct. 11, 1883, at 10 a. m.

Estate of F. W. Nabor, deceased: Petition for probate of will. Will admitted to probate and Margaret A. Nabor appointed executrix without bonds.

Kayes, Guardian vs. Gillmore: Ten days time allowed defendant to answer or demur.

CITY COURT—*Justice Morgan.*

People vs. Jessen—Disturbing peace: dismissed.

People vs. Fisher—Drunk; dismissed.

People vs. Gray—Drunk; dismissed.

People vs. Murphy and Curran—Violating ordinance; fined $5 apiece.

People vs. Clark—Drunk; dismissed.

People vs. Lacy—Drunk; dismissed.

People vs. Thomas Welch and M. Clark—Drunk: plea of not guilty entered; tried and found guilty; Welch sentenced to $25 or 25 days; Clark $10 or 10 days; fine paid.

People vs. J. Figueroa—Disturbing peace; bail of $10 forfeited.

People vs. Spangler—Disturbing peace; bail of $15 forfeited.

People vs. Hempstead—Petit larceny; defendants discharged.

People vs. J. T. Fuller—Battery; defendant discharged.

TOWNSHIP COURT—*Justice Ling.*

People vs. Miguel Alvarez—Battery; defendant pleads guilty; fined $80; fine paid.

Hellman, Haas & Co. vs. Juan Robles—On trial.

WAIT! WAIT!

Until Wednesday, Oct. 10th, and You Will See Old John Robinson's Little Boys' and Little Girls' Own Circus.

John Robinson, for the delight of all the little boys and girls that come to see his big shows, has organized a juvenile circus and trained animal performances, where can be seen two of the funniest little twin baby elephants, who dance and walk the tight rope, walk on stilts, stand on their heads, and a whole lot of comical dogs that play clown and have a circus all by themselves, and laugh and shout like real little boys and girls, and then the droll and quizzical capers of the monkeys who talk and holler and make strange faces at everybody, and everybody likes to look at the monkeys, and they know it just as well as you do, and go through their funny tricks just to please the children. John Robinson knows better than all the rest of the showmen what pleases the little folks. John Robinson says: "Boys and girls, get up early Wednesday morning, October 10th, and be ready to see the grand parade; and then go home, get lunch, and your mother and father, your brothers and sisters, and come to the afternoon and night shows and take in the whole show.

Bargains in hosiery at E. Oberstteller's
closing out sale, 20